

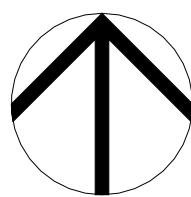

ACN 002 912 843 | ABN 82 644 649 849
Nominated Architect - Bernard Collins
P +61 2 4926 2353 | F +61 2 4926 3069 | E mail@eje.com.au | W www.eje.com.au
A 412 KING STREET, NEWCASTLE, NSW 2300

COMPLETION OF THE QUALITY ASSURANCE CHECKS IS VERIFICATION THAT THE DOCUMENT CONFORMS WITH THE REQUIREMENTS OF THE QUALITY PROJECT PLAN. WHERE THE QUALITY ASSURANCE CHECK IS INCOMPLETE THIS DOCUMENT IS PRELIMINARY FOR INFORMATION PURPOSES ONLY, OR SUCH PURPOSES AS STATED IN THE REVISION COLUMN.

THE IDEAS, INFORMATION AND CONCEPTS CONTAINED IN THIS DOCUMENT ARE THE PROPERTY OF EJE ARCHITECTURE. PHOTOCOPYING OR REPRODUCING THIS DOCUMENT AND PASSING IT ON TO OTHERS WITHOUT THE EXPRESS PERMISSION OF EJE ARCHITECTURE IS AN INFRINGEMENT OF COPYRIGHT.



REV	DATE	COMMENTS
A	14/06/2024	100% CONCEPT
B	27/09/2024	25% SCHEMATIC DESIGN
C	1/11/2024	50% SCHEMATIC ISSUE
D	06/12/2024	90% SCHEMATIC ISSUE
E	18/12/2024	100% SCHEMATIC ISSUE
F	28/02/2025	UPDATED ARCHITECTURE DRAWINGS
G	13/05/2025	PRELIMINARY ISSUE FOR REF
H	23/06/2025	ISSUE FOR REF
J	30/06/2025	DRAFT REF
K	04/07/2025	ISSUE FOR REF

DRN	CHKD	VRFD
MM	KG	
MM	KG	
MG	KG	
SE	KG	
SE	KG	
MM	KG	
MM	KG	
MM	KG	
MG	KG	
MM	KG	

PROJECT : **RICHMOND RIVER
HIGH CAMPUS**

CLIENT : **SINSW**

SITE : **DUNOON ROAD, NORTH LISMORE**

DRAWING : **OVERALL ROOF PLAN**

WORK IN FIGURED DIMENSIONS IN PREFERENCE TO SCALE. CHECK DIMENSIONS AND LEVELS ON SITE PRIOR TO THE ORDERING OF MATERIALS OR THE COMPLETION OF WORKSHOP DRAWINGS. IF IN DOUBT ASK. REPORT ALL ERRORS AND OMISSIONS.
Autodesk Docs://Richmond River - Flood Recovery/RRHC-EJE-00-ZZ-M3-A-0001.rvt

PROJECT No : **14931** DRAWN : **MM** DATE : **04/07/2025** SCALES : **1 : 500 @ A1**
1 : 1000 @ A3

PHASE : **SD** BUILDING ID : **00** Level No : **ZZ** SEQUENTIAL No : **A-DA0013** REV : **K**

FILE NAMING No. (IN ACCORDANCE TO SINSW - MIDP)
RRHC- EJE- 00- ZZ-DR- A-DA0013

EJE Integrity
Innovation
Inspiration



SCHOOL SITE AERIAL - ARTISTIC VISION

ACN 002 912 843 | ABN 82 644 649 849
Nominated Architect - Bernard Collins
P +61 2 4026 2353 | F +61 2 4026 3069 | E mail@eje.com.au | W www.eje.com.au
A 412 KING STREET, NEWCASTLE, NSW 2300

COMPLETION OF THE QUALITY ASSURANCE CHECKS IS VERIFICATION THAT THE DOCUMENT CONFORMS WITH THE REQUIREMENTS OF THE QUALITY PROJECT PLAN. WHERE THE QUALITY ASSURANCE CHECK IS INCOMPLETE THIS DOCUMENT IS PRELIMINARY FOR INFORMATION PURPOSES ONLY, OR SUCH PURPOSES AS STATED IN THE REVISION COLUMN.

THE IDEAS, INFORMATION AND CONCEPTS CONTAINED IN THIS DOCUMENT ARE THE PROPERTY OF EJE ARCHITECTURE. PHOTOCOPYING OR REPRODUCING THIS DOCUMENT AND PASSING IT ON TO OTHERS WITHOUT THE EXPRESS PERMISSION OF EJE ARCHITECTURE IS AN INFRINGEMENT OF COPYRIGHT.



REV	DATE	COMMENTS
A	14/06/2024	100% CONCEPT
B	27/09/2024	25% SCHEMATIC DESIGN
C	1/11/2024	50% SCHEMATIC ISSUE
D	06/12/2024	80% SCHEMATIC ISSUE
E	18/12/2024	100% SCHEMATIC ISSUE
F	28/02/2025	UPDATED ARCHITECTURE DRAWINGS
G	27/06/2025	ISSUE FOR REF
H	30/06/2025	DRAFT REF
J	04/07/2025	ISSUE FOR REF

DRN	CHKD	VRFD
MM	KG	
MM	KG	
MG	KG	
SE	KG	
MM	KG	
MM	KG	
MG	KG	
MM	KG	

PROJECT : **RICHMOND RIVER
HIGH CAMPUS**

CLIENT : **SINSW**

SITE : **DUNOON ROAD, NORTH LISMORE**

DRAWING : **ARTISTIC VISION**

WORK IN FIGURED DIMENSIONS IN PREFERENCE TO SCALE. CHECK DIMENSIONS AND LEVELS ON SITE PRIOR TO THE ORDERING OF MATERIALS OR THE COMPLETION OF WORKSHOP DRAWINGS. IF IN DOUBT ASK. REPORT ALL ERRORS AND OMISSIONS.
Autodesk Docs://Richmond River - Flood Recovery/RRHC-EJE-00-ZZ-M3-A-0001.rvt

PROJECT No : **14931** DRAWN : **MM** DATE : **04/07/2025** SCALES : **@ A1
1 : 1000 @ A3**

PHASE : **SD** BUILDING ID : **00** Level No : **ZZ** SEQUENTIAL No : **A-DA0015B** REV : **J**

FILE NAMNG No. (IN ACCORDANCE TO SINSW - MIDP)
RRHC- EJE- 00- ZZ-DR- A-DA0015B

EJE Integrity
Innovation
Inspiration



SCHOOL SITE OVERVIEW

ACN 002 912 843 | ABN 82 644 649 849
Nominated Architect - Bernard Collins
P +61 2 4926 2353 | F +61 2 4926 3069 | E mail@eje.com.au | W www.eje.com.au
A 412 KING STREET, NEWCASTLE, NSW 2300

COMPLETION OF THE QUALITY ASSURANCE CHECKS IS VERIFICATION THAT THE DOCUMENT CONFORMS WITH THE REQUIREMENTS OF THE QUALITY PROJECT PLAN. WHERE THE QUALITY ASSURANCE CHECK IS INCOMPLETE THIS DOCUMENT IS PRELIMINARY FOR INFORMATION PURPOSES ONLY, OR SUCH PURPOSES AS STATED IN THE REVISION COLUMN.

THE IDEAS, INFORMATION AND CONCEPTS CONTAINED IN THIS DOCUMENT ARE THE PROPERTY OF EJE ARCHITECTURE. PHOTOCOPYING OR REPRODUCING THIS DOCUMENT AND PASSING IT ON TO OTHERS WITHOUT THE EXPRESS PERMISSION OF EJE ARCHITECTURE IS AN INFRINGEMENT OF COPYRIGHT.



REV	DATE	COMMENTS
A	14/06/2024	100% CONCEPT
B	27/09/2024	25% SCHEMATIC DESIGN
C	1/11/2024	50% SCHEMATIC DESIGN
D	06/12/2024	80% SCHEMATIC ISSUE
E	18/12/2024	100% SCHEMATIC ISSUE
F	28/02/2025	UPDATED ARCHITECTURE DRAWINGS
G	27/06/2025	ISSUE FOR REF
H	30/06/2025	DRAFT REF
J	04/07/2025	ISSUE FOR REF

DRN	CHKD	VRFD
MM	KG	
MM	KG	
MG	KG	
SE	KG	
MM	KG	
MM	KG	
MG	KG	
MM	KG	

PROJECT : **RICHMOND RIVER
HIGH CAMPUS**

CLIENT : **SINSW**

SITE : **DUNOON ROAD, NORTH LISMORE**

DRAWING : **ARTISTIC VISION**

WORK IN FIGURED DIMENSIONS IN PREFERENCE TO SCALE. CHECK DIMENSIONS AND LEVELS ON SITE PRIOR TO THE ORDERING OF MATERIALS OR THE COMPLETION OF WORKSHOP DRAWINGS. IF IN DOUBT ASK. REPORT ALL ERRORS AND OMISSIONS.
Autodesk Docs://Richmond River - Flood Recovery/RRHC-EJE-00-ZZ-M3-A-0001.rvt

PROJECT No : **14931** DRAWN : **MM** DATE : **04/07/2025** SCALES : **@ A1
1 : 1000 @ A3**

PHASE : **SD** BUILDING ID : **00** Level No : **ZZ** SEQUENTIAL No : **A-DA0015** REV : **J**

FILE NAMING No. (IN ACCORDANCE TO NSW - MIDP)

RRHC- EJE- 00- ZZ-DR- A-DA0015

EJE Integrity
Innovation
Inspiration



VIEW FROM SPORTS FIELD 1

ACN 002 912 843 | ABN 82 644 649 849
Nominated Architect - Bernard Collins
P +61 2 4926 2353 | F +61 2 4926 3069 | E mail@eje.com.au | W www.eje.com.au
A 412 KING STREET, NEWCASTLE, NSW 2300

COMPLETION OF THE QUALITY ASSURANCE CHECKS IS VERIFICATION THAT THE DOCUMENT CONFORMS WITH THE REQUIREMENTS OF THE QUALITY PROJECT PLAN. WHERE THE QUALITY ASSURANCE CHECK IS INCOMPLETE THIS DOCUMENT IS PRELIMINARY FOR INFORMATION PURPOSES ONLY, OR SUCH PURPOSES AS STATED IN THE REVISION COLUMN.

THE IDEAS, INFORMATION AND CONCEPTS CONTAINED IN THIS DOCUMENT ARE THE PROPERTY OF EJE ARCHITECTURE. PHOTOCOPYING OR REPRODUCING THIS DOCUMENT AND PASSING IT ON TO OTHERS WITHOUT THE EXPRESS PERMISSION OF EJE ARCHITECTURE IS AN INFRINGEMENT OF COPYRIGHT. ©



REV	DATE	COMMENTS
A	14/06/2024	100% CONCEPT
B	27/09/2024	25% SCHEMATIC DESIGN
C	1/11/2024	50% SCHEMATIC DESIGN
D	06/12/2024	80% SCHEMATIC ISSUE
E	18/12/2024	100% SCHEMATIC ISSUE
F	28/02/2025	UPDATED ARCHITECTURE DRAWINGS
G	27/06/2025	ISSUE FOR REF
H	30/06/2025	DRAFT REF
J	04/07/2025	ISSUE FOR REF

DRN	CHKD	VRFD
MM	KG	
MM	KG	
MG	KG	
SE	KG	
SE	KG	
MM	KG	
MM	KG	
MG	KG	
MM	KG	

PROJECT : **RICHMOND RIVER
HIGH CAMPUS**

CLIENT : **SINSW**

SITE : **DUNOON ROAD, NORTH LISMORE**

DRAWING : **ARTISTIC VISION**

WORK IN FIGURED DIMENSIONS IN PREFERENCE TO SCALE. CHECK DIMENSIONS AND LEVELS ON SITE PRIOR TO THE ORDERING OF MATERIALS OR THE COMPLETION OF WORKSHOP DRAWINGS. IF IN DOUBT ASK. REPORT ALL ERRORS AND OMISSIONS.

Autodesk Docs://Richmond River - Flood Recovery/RRHC-EJE-00-ZZ-M3-A-0001.rvt

PROJECT No : **14931** DRAWN : **MM** DATE : **04/07/2025** SCALES : **@ A1
1 : 1000 @ A3**

PHASE : **SD** BUILDING ID: **00** Level No: **ZZ** SEQUENTIAL No: **A-DA0016** REV : **J**

FILE NAMING No. (IN ACCORDANCE TO SINSW - MIDP)

RRHC- EJE- 00- ZZ-DR- A-DA0016

EJE Integrity
Innovation
Inspiration



ELEVATED VIEW FROM SPORTS FIELD 1

ACN 002 912 843 | ABN 82 644 649 849
Nominated Architect - Bernard Collins
P +61 2 4926 2353 | F +61 2 4926 3091 | E mail@eje.com.au | W www.eje.com.au
A 412 KING STREET, NEWCASTLE, NSW 2300

COMPLETION OF THE QUALITY ASSURANCE CHECKS IS VERIFICATION THAT THE DOCUMENT CONFORMS WITH THE REQUIREMENTS OF THE QUALITY PROJECT PLAN. WHERE THE QUALITY ASSURANCE CHECK IS INCOMPLETE THIS DOCUMENT IS PRELIMINARY FOR INFORMATION PURPOSES ONLY, OR SUCH PURPOSES AS STATED IN THE REVISION COLUMN.

THE IDEAS, INFORMATION AND CONCEPTS CONTAINED IN THIS DOCUMENT ARE THE PROPERTY OF EJE ARCHITECTURE. PHOTOCOPYING OR REPRODUCING THIS DOCUMENT AND PASSING IT ON TO OTHERS WITHOUT THE EXPRESS PERMISSION OF EJE ARCHITECTURE IS AN INFRINGEMENT OF COPYRIGHT. ©



REV	DATE	COMMENTS	DRN	CHKD	VRFD
A	18/12/2024	100% SCHEMATIC ISSUE	SE	KG	
B	28/02/2025	UPDATED ARCHITECTURE DRAWINGS	MM	KG	
C	27/06/2025	ISSUE FOR REF	MM	KG	
D	30/06/2025	DRAFT REF	MG	KG	
E	04/07/2025	ISSUE FOR REF	MM	KG	

PROJECT : **RICHMOND RIVER
HIGH CAMPUS**

CLIENT : **SINSW**

SITE : **DUNOON ROAD, NORTH LISMORE**

DRAWING : **ARTISTIC VISION**

WORK IN FIGURED DIMENSIONS IN PREFERENCE TO SCALE. CHECK DIMENSIONS AND LEVELS ON SITE PRIOR TO THE ORDERING OF MATERIALS OR THE COMPLETION OF WORKSHOP DRAWINGS. IF IN DOUBT ASK. REPORT ALL ERRORS AND OMISSIONS.
Autodesk Docs://Richmond River - Flood Recovery/RRHC-EJE-00-ZZ-M3-A-0001.rvt

PROJECT No : **14931** DRAWN : **MM** DATE : **04/07/2025** SCALES : **@ A1**
1 : 1000 @ A3

PHASE : **SD** BUILDING ID : **00** Level No : **ZZ** SEQUENTIAL No : **A-DA0017** REV : **E**

FILE NAMING No. (IN ACCORDANCE TO SINSW - MIDP)

RRHC- EJE- 00- ZZ-DR- A-DA0017

EJE Integrity
Innovation
Inspiration

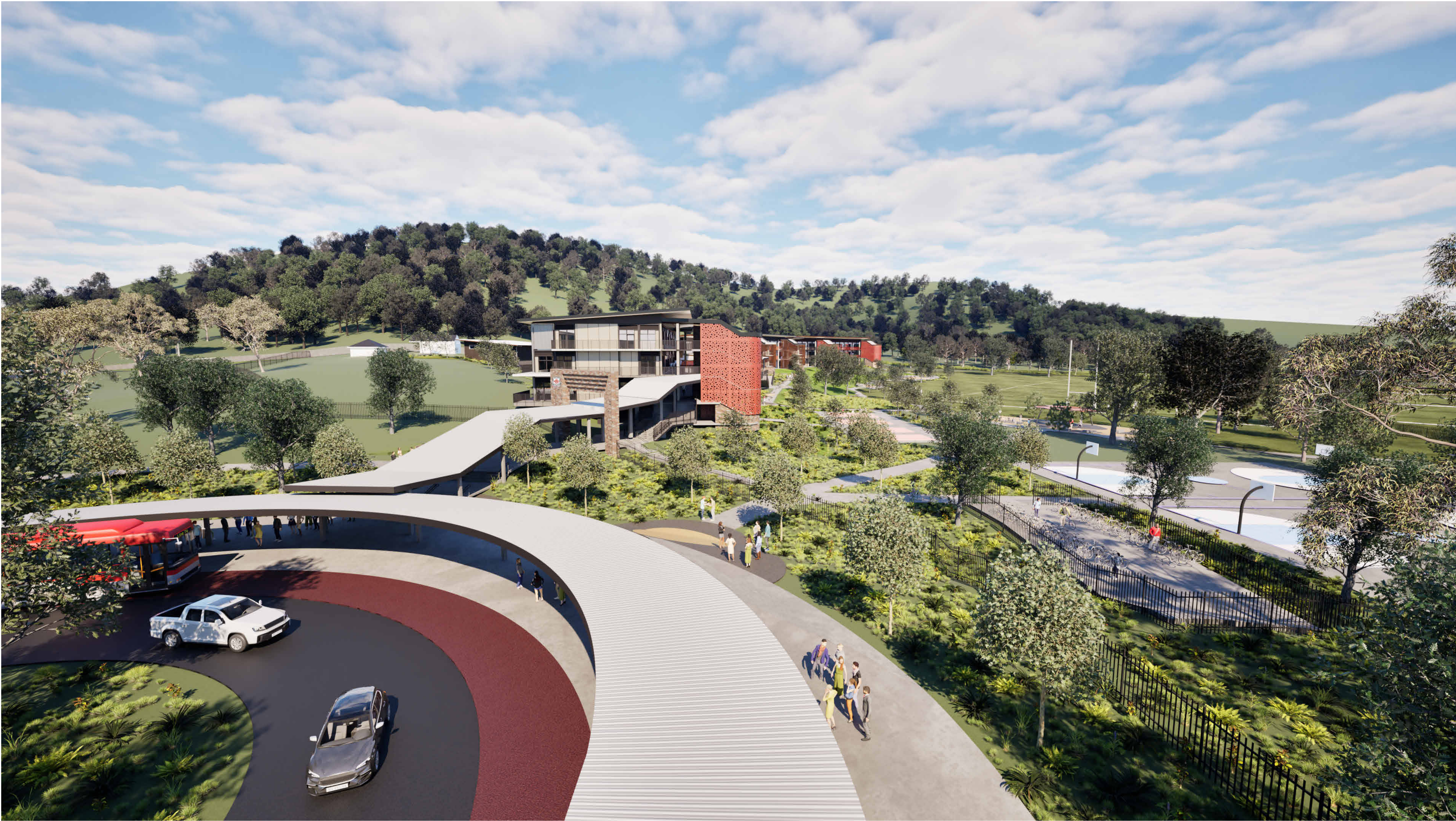

SCHOOL BUS BAY AND MAIN ENTRY VIEW

ACN 002 912 843 | ABN 82 644 649 849
Nominated Architect - Bernard Collins
P +61 2 4926 2353 | F +61 2 4926 3091 | E mail@eje.com.au | W www.eje.com.au
A 412 KING STREET, NEWCASTLE, NSW 2300

COMPLETION OF THE QUALITY ASSURANCE CHECKS IS VERIFICATION THAT THE DOCUMENT CONFORMS WITH THE REQUIREMENTS OF THE QUALITY PROJECT PLAN. WHERE THE QUALITY ASSURANCE CHECK IS INCOMPLETE THIS DOCUMENT IS PRELIMINARY FOR INFORMATION PURPOSES ONLY, OR SUCH PURPOSES AS STATED IN THE REVISION COLUMN.

THE IDEAS, INFORMATION AND CONCEPTS CONTAINED IN THIS DOCUMENT ARE THE PROPERTY OF EJE ARCHITECTURE. PHOTOCOPYING OR REPRODUCING THIS DOCUMENT AND PASSING IT ON TO OTHERS WITHOUT THE EXPRESS PERMISSION OF EJE ARCHITECTURE IS AN INFRINGEMENT OF COPYRIGHT.



REV	DATE	COMMENTS
A	14/06/2024	100% CONCEPT
B	27/09/2024	25% SCHEMATIC DESIGN
C	1/11/2024	50% SCHEMATIC ISSUE
D	06/12/2024	90% SCHEMATIC ISSUE
E	18/12/2024	100% SCHEMATIC ISSUE
F	28/02/2025	UPDATED ARCHITECTURE DRAWINGS
G	27/06/2025	ISSUE FOR REF
H	30/06/2025	DRAFT REF
J	04/07/2025	ISSUE FOR REF

DRN	CHKD	VRFD
MM	KG	
MM	KG	
MG	KG	
SE	KG	
SE	KG	
MM	KG	
MM	KG	
MG	KG	
MM	KG	

PROJECT : **RICHMOND RIVER
HIGH CAMPUS**

CLIENT : **SINSW**

SITE : **DUNOON ROAD, NORTH LISMORE**

DRAWING : **ARTISTIC VISION**

WORK IN FIGURED DIMENSIONS IN PREFERENCE TO SCALE. CHECK DIMENSIONS AND LEVELS ON SITE PRIOR TO THE ORDERING OF MATERIALS OR THE COMPLETION OF WORKSHOP DRAWINGS. IF IN DOUBT ASK. REPORT ALL ERRORS AND OMISSIONS.
Autodesk Docs://Richmond River - Flood Recovery/RRHC-EJE-00-ZZ-M3-A-0001.rvt

PROJECT No : **14931** DRAWN : **MM** DATE : **04/07/2025** SCALES : **@ A1**

1 : 1000 @ A3

PHASE : **SD** BUILDING ID : **00** Level No : **ZZ** SEQUENTIAL No : **A-DA0018** REV : **J**

FILE NAMING No. (IN ACCORDANCE TO SINSW - MIDP)

RRHC- EJE- 00- ZZ-DR- A-DA0018

EJE Integrity
Innovation
Inspiration



ELEVATED VIEW OF BUILDING A FROM SPORTS FIELD

ACN 002 912 843 | ABN 82 644 649 849
Nominated Architect - Bernard Collins
P +61 2 4926 2353 | F +61 2 4926 3069 | E mail@eje.com.au | W www.eje.com.au
A 412 KING STREET, NEWCASTLE, NSW 2300

COMPLETION OF THE QUALITY ASSURANCE CHECKS IS VERIFICATION THAT THE DOCUMENT CONFORMS WITH THE REQUIREMENTS OF THE QUALITY PROJECT PLAN. WHERE THE QUALITY ASSURANCE CHECK IS INCOMPLETE THIS DOCUMENT IS PRELIMINARY FOR INFORMATION PURPOSES ONLY, OR SUCH PURPOSES AS STATED IN THE REVISION COLUMN.

THE IDEAS, INFORMATION AND CONCEPTS CONTAINED IN THIS DOCUMENT ARE THE PROPERTY OF EJE ARCHITECTURE. PHOTOCOPYING OR REPRODUCING THIS DOCUMENT AND PASSING IT ON TO OTHERS WITHOUT THE EXPRESS PERMISSION OF EJE ARCHITECTURE IS AN INFRINGEMENT OF COPYRIGHT.



REV	DATE	COMMENTS
A	14/06/2024	100% CONCEPT
B	27/09/2024	25% SCHEMATIC DESIGN
C	1/11/2024	50% SCHEMATIC ISSUE
D	06/12/2024	80% SCHEMATIC ISSUE
E	18/12/2024	100% SCHEMATIC ISSUE
F	28/02/2025	UPDATED ARCHITECTURE DRAWINGS
G	27/06/2025	ISSUE FOR REF
H	30/06/2025	DRAFT REF
J	04/07/2025	ISSUE FOR REF

DRN	CHKD	VRFD
MM	KG	
MG	KG	
SE	KG	
MM	KG	
MM	KG	
MG	KG	
MM	KG	

PROJECT : **RICHMOND RIVER
HIGH CAMPUS**

CLIENT : **SINSW**

SITE : **DUNOON ROAD, NORTH LISMORE**

DRAWING : **ARTISTIC VISION**

WORK IN FIGURED DIMENSIONS IN PREFERENCE TO SCALE. CHECK DIMENSIONS AND LEVELS ON SITE PRIOR TO THE ORDERING OF MATERIALS OR THE COMPLETION OF WORKSHOP DRAWINGS. IF IN DOUBT ASK. REPORT ALL ERRORS AND OMISSIONS.
Autodesk Docs://Richmond River - Flood Recovery/RRHC-EJE-00-ZZ-M3-A-0001.rvt

PROJECT No : **14931** DRAWN : **MM** DATE : **04/07/2025** SCALES : **@ A1
1 : 1000 @ A3**

PHASE : **SD** BUILDING ID : **00** Level No : **ZZ** SEQUENTIAL No : **A-DA0019** REV : **J**

FILE NAMING No. (IN ACCORDANCE TO SINSW - MIDP)

RRHC- EJE- 00- ZZ-DR- A-DA0019





ELEVATED VIEW OF BUILDING B AND C FROM SPORTS FIELD

ACN 002 912 843 | ABN 82 644 649 849
Nominated Architect - Bernard Collins
P +61 2 4026 2353 | F +61 2 4026 3069 | E mail@eje.com.au | W www.eje.com.au
A 412 KING STREET, NEWCASTLE, NSW 2300

COMPLETION OF THE QUALITY ASSURANCE CHECKS IS VERIFICATION THAT THE DOCUMENT CONFORMS WITH THE REQUIREMENTS OF THE QUALITY PROJECT PLAN. WHERE THE QUALITY ASSURANCE CHECK IS INCOMPLETE THIS DOCUMENT IS PRELIMINARY FOR INFORMATION PURPOSES ONLY, OR SUCH PURPOSES AS STATED IN THE REVISION COLUMN.

THE IDEAS, INFORMATION AND CONCEPTS CONTAINED IN THIS DOCUMENT ARE THE PROPERTY OF EJE ARCHITECTURE. PHOTOCOPYING OR REPRODUCING THIS DOCUMENT AND PASSING IT ON TO OTHERS WITHOUT THE EXPRESS PERMISSION OF EJE ARCHITECTURE IS AN INFRINGEMENT OF COPYRIGHT.



REV	DATE	COMMENTS	DRN	CHKD	VRFD
A	14/06/2024	100% CONCEPT	MM	KG	
B	27/09/2024	25% SCHEMATIC DESIGN	MM	KG	
C	1/11/2024	50% SCHEMATIC ISSUE	MG	KG	
D	06/12/2024	90% SCHEMATIC ISSUE	SE	KG	
E	18/12/2024	100% SCHEMATIC ISSUE	SE	KG	
F	28/02/2025	UPDATED ARCHITECTURE DRAWINGS	MM	KG	
G	27/06/2025	ISSUE FOR REF	MM	KG	
H	30/06/2025	DRAFT REF	MG	KG	
J	04/07/2025	ISSUE FOR REF	MM	KG	

PROJECT : **RICHMOND RIVER
HIGH CAMPUS**

SITE : **DUNOON ROAD, NORTH LISMORE**

CLIENT : **SINSW**

DRAWING : **ARTISTIC VISION**

WORK IN FIGURED DIMENSIONS IN PREFERENCE TO SCALE. CHECK DIMENSIONS AND LEVELS ON SITE PRIOR TO THE ORDERING OF MATERIALS OR THE COMPLETION OF WORKSHOP DRAWINGS. IF IN DOUBT ASK. REPORT ALL ERRORS AND OMISSIONS.
Autodesk Docs://Richmond River - Flood Recovery/RRHC-EJE-00-ZZ-M3-A-0001.rvt

PROJECT No : **14931** DRAWN : **MM** DATE : **04/07/2025** SCALES : **@ A1
1 : 1000 @ A3**

PHASE : **SD** BUILDING ID: **00** Level No: **ZZ** SEQUENTIAL No: **A-DA0020** REV : **J**

FILE NAMING No. (IN ACCORDANCE TO SINSW - MIDP)
RRHC- EJE- 00- ZZ-DR- A-DA0020

EJE Integrity
Innovation
Inspiration



ELEVATED VIEW OF BUILDING C AND D FROM SPORTS FIELD

ACN 002 912 843 | ABN 82 644 649 849
Nominated Architect - Bernard Collins
P +61 2 4926 2353 | F +61 2 4926 3069 | E mail@eje.com.au | W www.eje.com.au
A 412 KING STREET, NEWCASTLE, NSW 2300

COMPLETION OF THE QUALITY ASSURANCE CHECKS IS VERIFICATION THAT THE DOCUMENT CONFORMS WITH THE REQUIREMENTS OF THE QUALITY PROJECT PLAN. WHERE THE QUALITY ASSURANCE CHECK IS INCOMPLETE THIS DOCUMENT IS PRELIMINARY FOR INFORMATION PURPOSES ONLY, OR SUCH PURPOSES AS STATED IN THE REVISION COLUMN.

THE IDEAS, INFORMATION AND CONCEPTS CONTAINED IN THIS DOCUMENT ARE THE PROPERTY OF EJE ARCHITECTURE. PHOTOCOPYING OR REPRODUCING THIS DOCUMENT AND PASSING IT ON TO OTHERS WITHOUT THE EXPRESS PERMISSION OF EJE ARCHITECTURE IS AN INFRINGEMENT OF COPYRIGHT.



REV	DATE	COMMENTS	DRN	CHKD	VRFD
A	14/06/2024	100% CONCEPT	MM	KG	
B	27/09/2024	25% SCHEMATIC DESIGN	MM	KG	
C	1/11/2024	50% SCHEMATIC ISSUE	MG	KG	
D	06/12/2024	80% SCHEMATIC ISSUE	SE	KG	
E	18/12/2024	100% SCHEMATIC ISSUE	SE	KG	
F	28/02/2025	UPDATED ARCHITECTURE DRAWINGS	MM	KG	
G	27/06/2025	ISSUE FOR REF	MM	KG	
H	30/06/2025	DRAFT REF	MG	KG	
J	04/07/2025	ISSUE FOR REF	MM	KG	

PROJECT : **RICHMOND RIVER
HIGH CAMPUS**

CLIENT : **SINSW**

SITE : **DUNOON ROAD, NORTH LISMORE**

DRAWING : **ARTISTIC VISION**

WORK IN FIGURED DIMENSIONS IN PREFERENCE TO SCALE. CHECK DIMENSIONS AND LEVELS ON SITE PRIOR TO THE ORDERING OF MATERIALS OR THE COMPLETION OF WORKSHOP DRAWINGS. IF IN DOUBT ASK. REPORT ALL ERRORS AND OMISSIONS.
Autodesk Docs://Richmond River - Flood Recovery/RRHC-EJE-00-ZZ-M3-A-0001.rvt

PROJECT No : **14931** DRAWN : **MM** DATE : **04/07/2025** SCALES : **@ A1
1 : 1000 @ A3**

PHASE : **SD** BUILDING ID : **00** Level No : **ZZ** SEQUENTIAL No : **A-DA0021** REV : **J**

FILE NAMING No. (IN ACCORDANCE TO SINSW - MIDP)

RRHC- EJE- 00- ZZ-DR- A-DA0021

EJE Integrity
Innovation
Inspiration



ELEVATED VIEW OF BUILDING E

ACN 002 912 843 | ABN 82 644 649 849
Nominated Architect - Bernard Collins
P +61 2 4026 2353 | F +61 2 4026 3069 | E mail@eje.com.au | W www.eje.com.au
A 412 KING STREET, NEWCASTLE, NSW 2300

COMPLETION OF THE QUALITY ASSURANCE CHECKS IS VERIFICATION THAT THE DOCUMENT CONFORMS WITH THE REQUIREMENTS OF THE QUALITY PROJECT PLAN. WHERE THE QUALITY ASSURANCE CHECK IS INCOMPLETE THIS DOCUMENT IS PRELIMINARY FOR INFORMATION PURPOSES ONLY, OR SUCH PURPOSES AS STATED IN THE REVISION COLUMN.

THE IDEAS, INFORMATION AND CONCEPTS CONTAINED IN THIS DOCUMENT ARE THE PROPERTY OF EJE ARCHITECTURE. PHOTOCOPYING OR REPRODUCING THIS DOCUMENT AND PASSING IT ON TO OTHERS WITHOUT THE EXPRESS PERMISSION OF EJE ARCHITECTURE IS AN INFRINGEMENT OF COPYRIGHT. ©



REV	DATE	COMMENTS
A	30/06/2025	DRAFT REF
B	04/07/2025	ISSUE FOR REF

DRN	CHKD	VRFD
MG	KG	
MM	KG	

PROJECT : **RICHMOND RIVER
HIGH CAMPUS**

SITE : **DUNOON ROAD, NORTH LISMORE**

CLIENT : **SINSW**

DRAWING : **ARTISTIC VISION**

WORK IN FIGURED DIMENSIONS IN PREFERENCE TO SCALE. CHECK DIMENSIONS AND LEVELS ON SITE PRIOR TO THE ORDERING OF MATERIALS OR THE COMPLETION OF WORKSHOP DRAWINGS. IF IN DOUBT ASK. REPORT ALL ERRORS AND OMISSIONS.

Autodesk Docs://Richmond River - Flood Recovery/RRHC-EJE-00-ZZ-M3-A-0001.rvt

PROJECT No :	DRAWN :	DATE :	SCALES :
14931	MM	04/07/2025	@ A1 1 : 1000 @ A3

PHASE :	BUILDING ID :	Level No :	SEQUENTIAL No :	REV :
SD	00	ZZ	A-DA0022	B

FILE NAMING No. (IN ACCORDANCE TO SINSW - MIDP)

RRHC- EJE- 00- ZZ-DR- A-DA0022





1 ZONAL SITE PLAN - SCHOOL ENTRY COVER
1 : 500

ACN 002 912 843 | ABN 82 644 649 849
Nominated Architect - Bernard Collins
P +61 2 4926 2353 | F +61 2 4926 3069 | E mail@eje.com.au | W www.eje.com.au
A 412 KING STREET, NEWCASTLE, NSW 2300

COMPLETION OF THE QUALITY ASSURANCE CHECKS IS VERIFICATION THAT THE
DOCUMENT CONFORMS WITH THE REQUIREMENTS OF THE QUALITY PROJECT PLAN.
WHERE THE QUALITY ASSURANCE CHECK IS INCOMPLETE THIS DOCUMENT IS
PRELIMINARY FOR INFORMATION PURPOSES ONLY, OR SUCH PURPOSES AS STATED
IN THE REVISION COLUMN.

THE IDEAS, INFORMATION AND CONCEPTS CONTAINED IN THIS DOCUMENT ARE THE
PROPERTY OF EJE ARCHITECTURE. PHOTOCOPYING OR REPRODUCING THIS
DOCUMENT AND PASSING IT ON TO OTHERS WITHOUT THE EXPRESS PERMISSION OF
EJE ARCHITECTURE IS AN INFRINGEMENT OF COPYRIGHT.

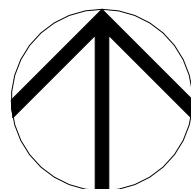

REV	DATE	COMMENTS
A	14/06/2024	100% CONCEPT
B	27/09/2024	25% SCHEMATIC DESIGN
C	1/11/2024	50% SCHEMATIC ISSUE
D	06/12/2024	80% SCHEMATIC ISSUE
E	18/12/2024	100% SCHEMATIC ISSUE
F	28/02/2025	UPDATED ARCHITECTURE DRAWINGS
G	13/05/2025	PRELIMINARY ISSUE FOR REF
H	27/06/2025	ISSUE FOR REF
J	30/06/2025	DRAFT REF
K	04/07/2025	ISSUE FOR REF

DRN	CHKD	VRFD
MM	KG	
MM	KG	
MG	KG	
SE	KG	
SE	KG	
MM	KG	
MM	KG	
MM	KG	
MG	KG	
MM	KG	

PROJECT : **RICHMOND RIVER
HIGH CAMPUS**

CLIENT : **SINSW**

SITE : **DUNOON ROAD, NORTH LISMORE**

DRAWING : **ZONAL SITE PLAN - CAR
PARKING & ENTRY PLAN
SHEET 1**

WORK IN FIGURED DIMENSIONS IN PREFERENCE TO SCALE. CHECK DIMENSIONS AND LEVELS ON SITE PRIOR TO THE ORDERING OF MATERIALS
OR THE COMPLETION OF WORKSHOP DRAWINGS. IF IN DOUBT ASK. REPORT ALL ERRORS AND OMISSIONS.

Autodesk Docs://Richmond River - Flood Recovery/RRHC-EJE-00-ZZ-M3-A-0001.rvt

PROJECT No : **14931** DRAWN : **MM** DATE : **04/07/2025** SCALES : **1 : 500 @ A1
1 : 1000 @ A3**

PHASE : **SD** BUILDING ID : **00** Level No : **ZZ** SEQUENTIAL No : **A-DA0050** REV : **K**

FILE NAMING No. (IN ACCORDANCE TO SINSW - MIDP)

RRHC- EJE- 00- ZZ-DR- A-DA0050

EJE Integrity
Innovation
Inspiration

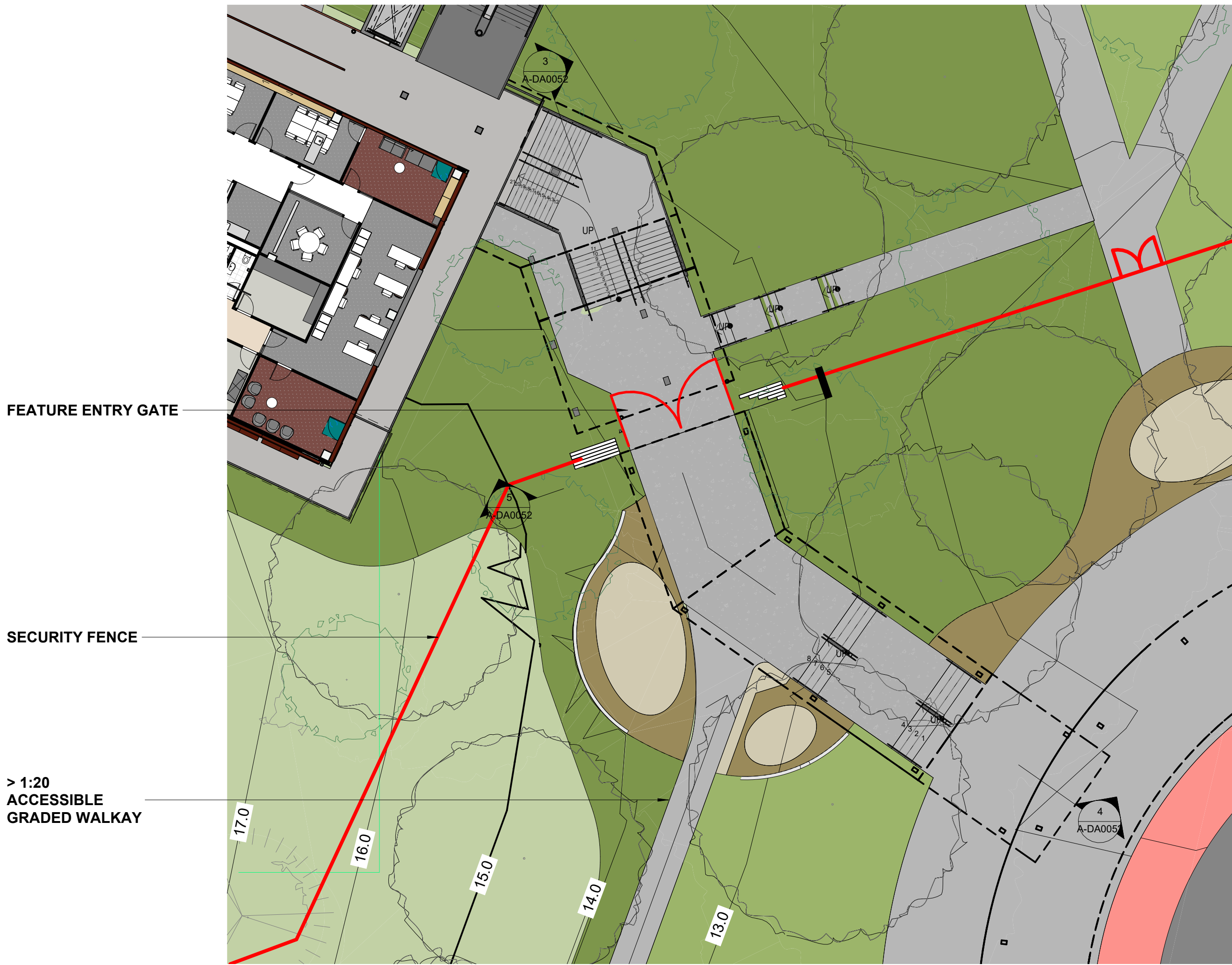

1 SCHOOL ENTRY PLAN
1 : 100

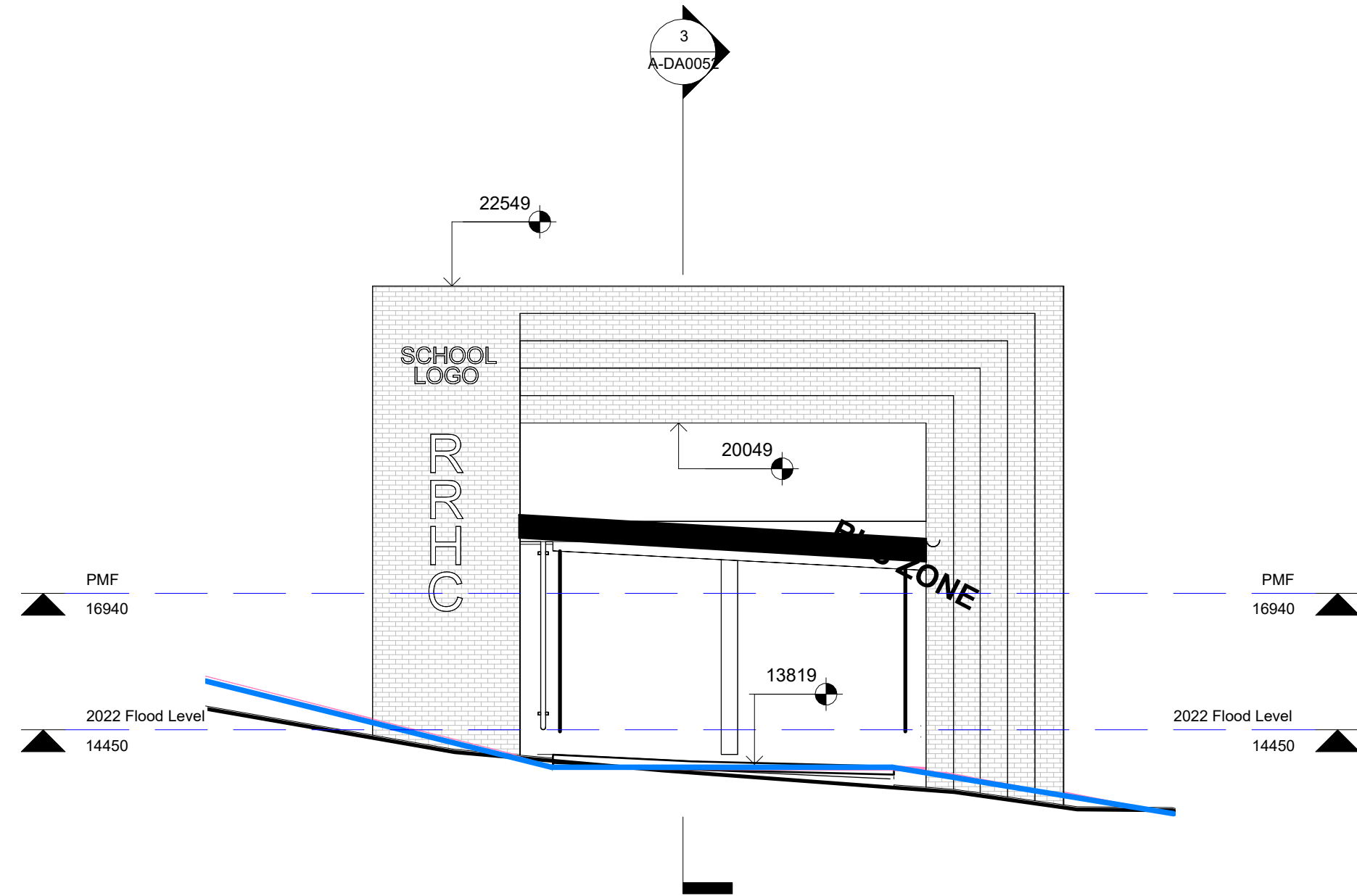

5 ENTRY STRUCTURE SECTION ELEVATION
1 : 100

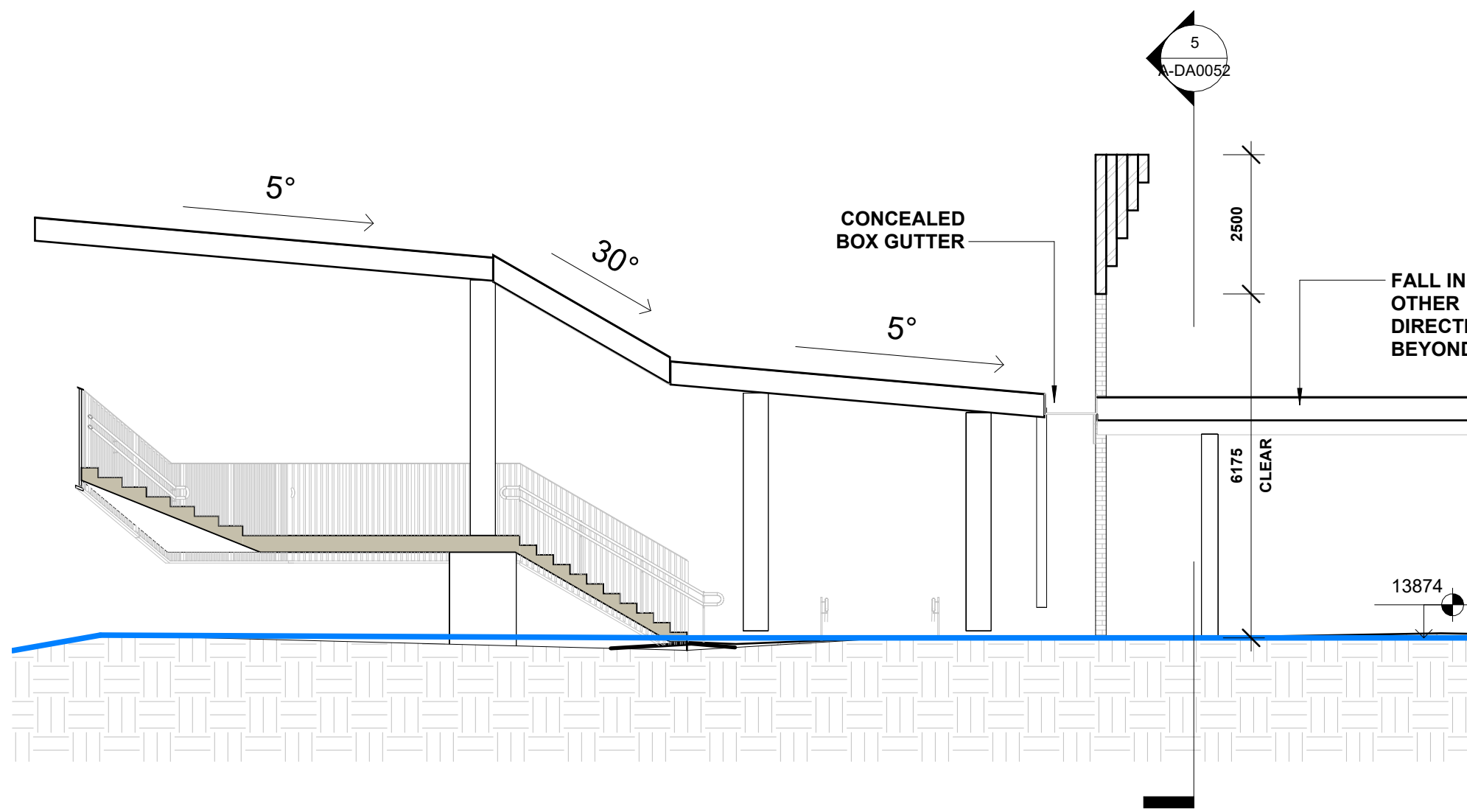

3 ENTRY SECTION 1
1 : 100

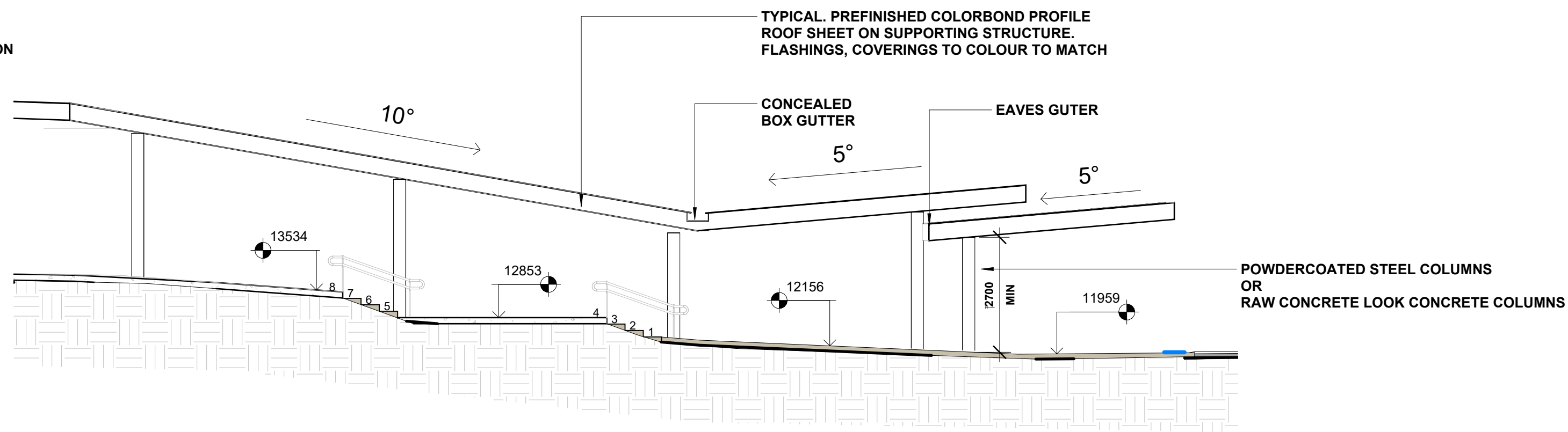

* NOTE CIVIL LEVELS ARE INDICATIVE AND GENERAL IN NATURE.
TO BE FURTHER DEVELOPED AND REVIEWED IN DETAILED DESIGN PHASE

4 ENTRY SECTION 2
1 : 100

ACN 002 912 843 | ABN 82 644 649 849
Nominated Architect - Bernard Collins
P +61 2 4026 2353 | F +61 2 4026 3069 | E mail@eje.com.au | W www.eje.com.au
A 412 KING STREET, NEWCASTLE, NSW 2300

COMPLETION OF THE QUALITY ASSURANCE CHECKS IS VERIFICATION THAT THE
DOCUMENT CONFORMS WITH THE REQUIREMENTS OF THE QUALITY PROJECT PLAN.
WHERE THE QUALITY ASSURANCE CHECK IS INCOMPLETE THIS DOCUMENT IS
PRELIMINARY FOR INFORMATION PURPOSES ONLY, OR SUCH PURPOSES AS STATED
IN THE REVISION COLUMN.

THE IDEAS, INFORMATION AND CONCEPTS CONTAINED IN THIS DOCUMENT ARE THE
PROPERTY OF EJE ARCHITECTURE. PHOTOCOPYING OR REPRODUCING THIS
DOCUMENT AND PASSING IT ON TO OTHERS WITHOUT THE EXPRESS PERMISSION OF
EJE ARCHITECTURE IS AN INFRINGEMENT OF COPYRIGHT.

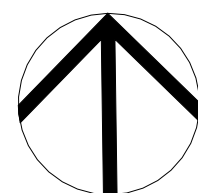

REV	DATE	COMMENTS
A	06/12/2024	90% SCHEMATIC ISSUE
B	18/12/2024	100% SCHEMATIC ISSUE
C	28/02/2025	UPDATED ARCHITECTURE DRAWINGS
D	04/07/2025	ISSUE FOR REF

DRN	CHKD	VRFD
SE	KG	
SE	KG	
MM	KG	
MM	KG	

PROJECT : **RICHMOND RIVER
HIGH CAMPUS**

CLIENT : **SINSW**

SITE : **DUNOON ROAD, NORTH LISMORE**

DRAWING : **ZONAL SITE PLAN - SCHOOL
ENTRY**

WORK IN FIGURED DIMENSIONS IN PREFERENCE TO SCALE. CHECK DIMENSIONS AND LEVELS ON SITE PRIOR TO THE ORDERING OF MATERIALS
OR THE COMPLETION OF WORKSHOP DRAWINGS. IF IN DOUBT ASK. REPORT ALL ERRORS AND OMISSIONS.
Autodesk Docs://Richmond River - Flood Recovery/RRHC-EJE-00-ZZ-M3-A-0001.rvt

PROJECT No : DRAWN : DATE : SCALES :

14931 **MM** **04/07/2025** As indicated @ A1 @ A3

PHASE : BUILDING ID: Level No: SEQUENTIAL No: REV :

SD **00** **ZZ** **A-DA0052** **D**

FILE NAMING No. (IN ACCORDANCE TO SINSW - MIDP)

RRHC- EJE- 00- ZZ-DR- A-DA0052

EJE Integrity
Innovation
Inspiration



ACN 002 912 843 | ABN 82 644 649 849
Nominated Architect - Bernard Collins
NSW Architects Registration No.4438
A 412 KING STREET, NEWCASTLE, NSW, 2300
P +61 2 4929 2353 | F +61 2 4929 3059
E mail@eje.com.au | W www.eje.com.au

COMPLETION OF THE QA CHECKS IS VERIFICATION THAT THE DOCUMENT CONFORMS WITH THE REQUIREMENTS OF THE QUALITY PROJECT PLAN, WHERE THE QUALITY ASSURANCE CHECK IS INCOMPLETE THIS DOCUMENT IS PRELIMINARY FOR INFORMATION PURPOSES ONLY, OR SUCH PURPOSES AS STATED IN THE REVISION COLUMN.

THE IDEAS, INFORMATION AND CONCEPTS CONTAINED IN THIS DOCUMENT ARE THE PROPERTY OF EJE. PHOTOCOPYING OR REPRODUCING THIS DOCUMENT AND PASSING IT ON TO OTHERS WITHOUT THE EXPRESS PERMISSION OF EJE IS AN INFRINGEMENT OF COPYRIGHT ©.

WORK IN FIGURED DIMENSIONS IN PREFERENCE TO SCALE. CHECK DIMENSIONS AND LEVELS ON SITE PRIOR TO THE ORDERING OF MATERIALS OR THE COMPLETION OF WORKSHOP DRAWINGS. IF IN DOUBT ASK. REPORT ALL ERRORS AND OMISSIONS.

DRN	CHKD	VRD
MG	MG	MG
SE	SE	SE
MM	MM	MM
MM	MM	MM
MG	MG	MG

REV	DATE	COMMENTS
A	11/11/2024	50% SCHEMATIC ISSUE
B	18/12/2024	60% SCHEMATIC ISSUE
C	18/12/2024	70% SCHEMATIC ISSUE
D	28/02/2025	UPDATED ARCHITECTURE DRAWINGS
E	13/05/2025	PRELIMINARY ISSUE FOR REF
F	23/06/2025	ISSUE FOR REF
G	30/06/2025	DRAFT REF
H	04/07/2025	ISSUE FOR REF

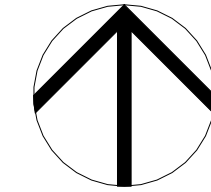

CLIENT :
SINSW

DRAWING :
**UNDERCROFT -
ZONE B**

PROJECT :
**RICHMOND RIVER HIGH
CAMPUS**

**DUNOON ROAD, NORTH
LISMORE**

DRAWN :
MG

PROJECT No :
14931

SCALE :
**1 : 250@ A1
1 : 500@ A3**

DATE :
01/11/2024

PHASE :
SD

DRAWING No :
A-DA0100

REV :
H

EJE Integrity
Innovation
Inspiration

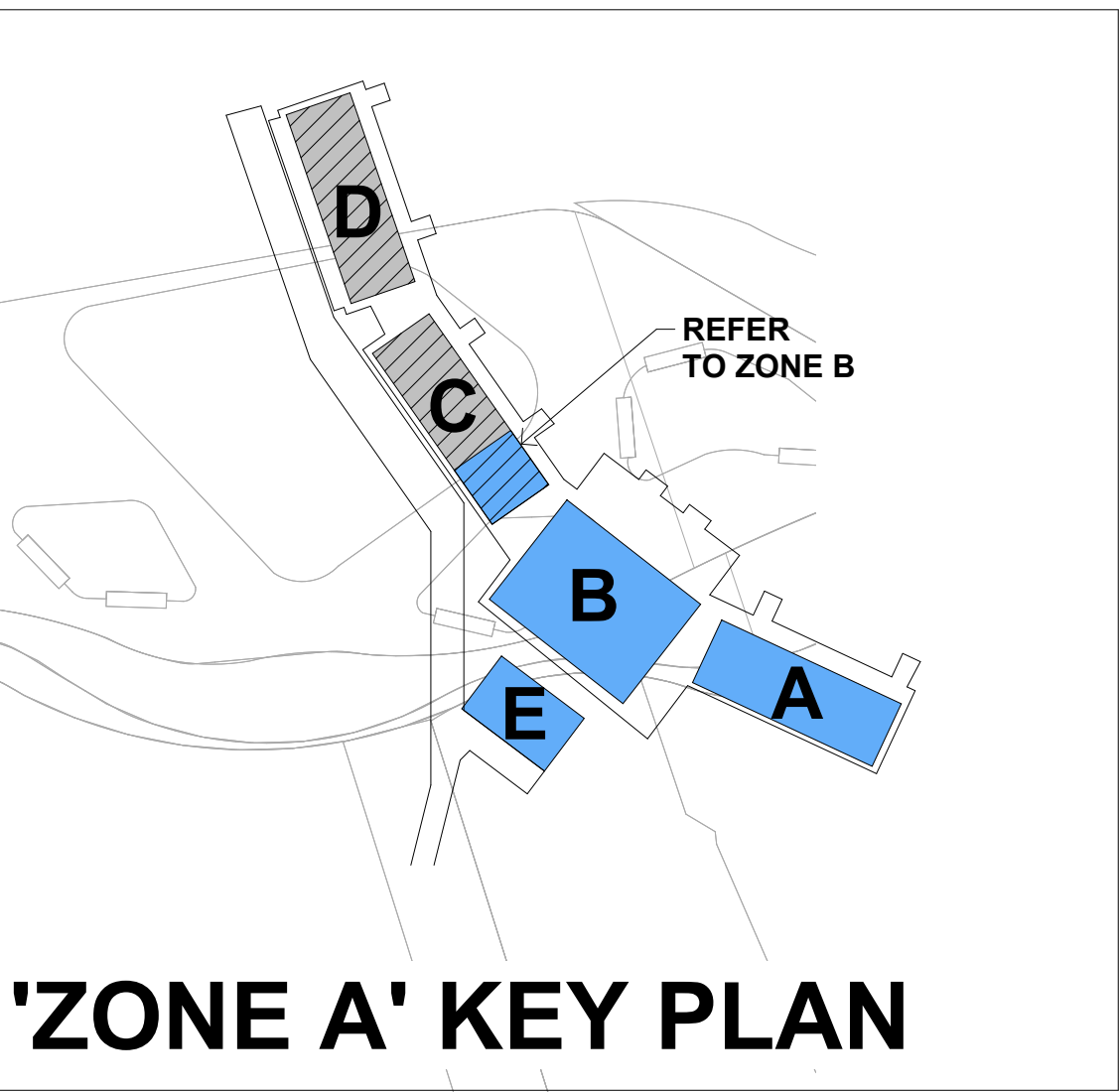
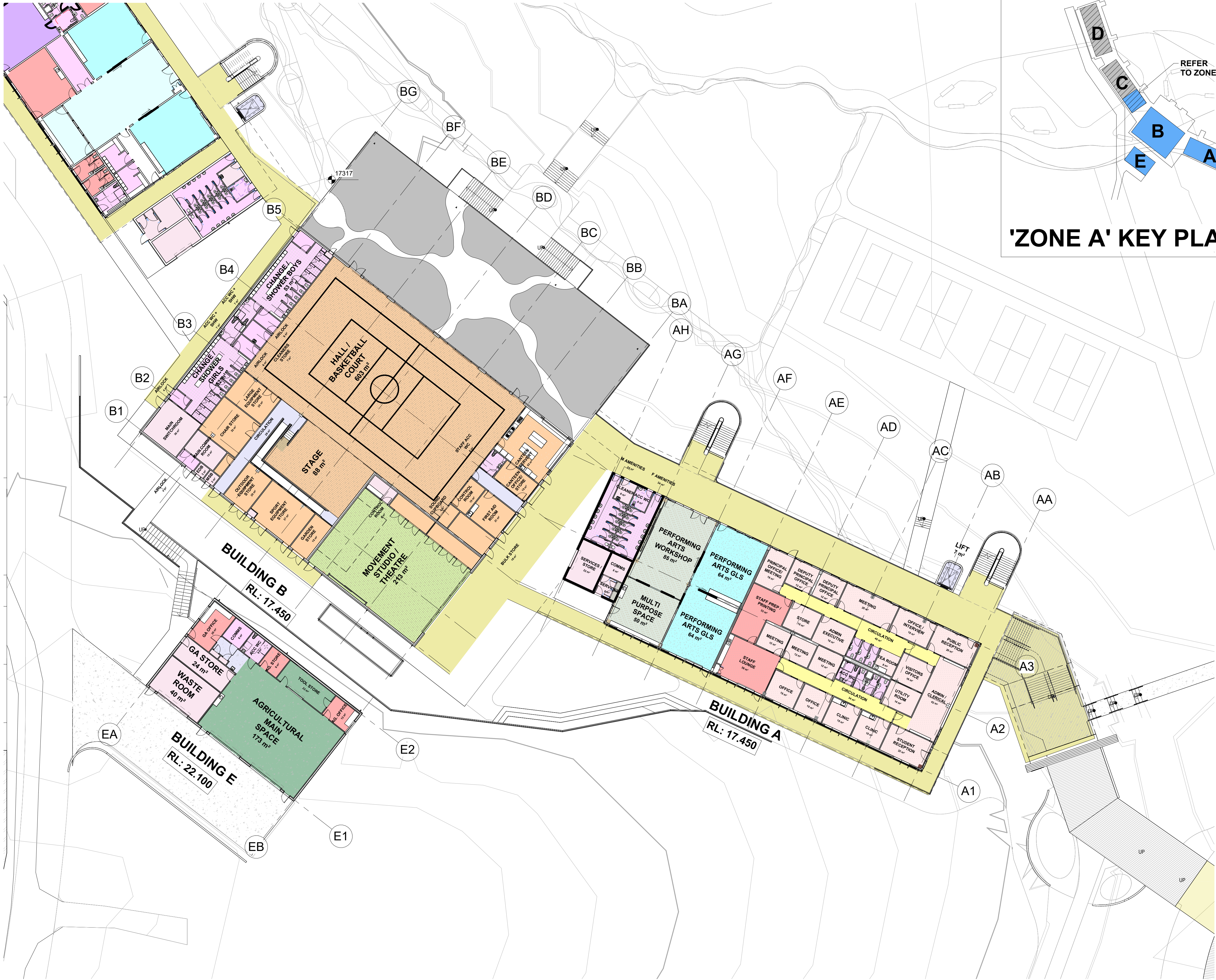

ACN 002 912 843 | ABN 82 644 649 849
Nominated Architect - Bernard Collins
NSW Architects Registration No.4438
A 412 KING STREET, NEWCASTLE, NSW, 2300
P +61 2 4929 2353 | F +61 2 4929 3059
E mail@eje.com.au | W www.eje.com.au

COMPLETION OF THE QA CHECKS IS VERIFICATION THAT THE DOCUMENT CONFORMS WITH THE REQUIREMENTS OF THE QUALITY PROJECT PLAN, WHERE THE QUALITY ASSURANCE CHECK IS INCOMPLETE THIS DOCUMENT IS PRELIMINARY FOR INFORMATION PURPOSES ONLY, OR SUCH PURPOSES AS STATED IN THE REVISION COLUMN.

THE IDEAS, INFORMATION AND CONCEPTS CONTAINED IN THIS DOCUMENT ARE THE PROPERTY OF EJE. PHOTOCOPYING OR REPRODUCING THIS DOCUMENT AND PASSING IT ON TO OTHERS WITHOUT THE EXPRESS PERMISSION OF EJE IS AN INFRINGEMENT OF COPYRIGHT ©.

WORK IN FIGURED DIMENSIONS IN PREFERENCE TO SCALE. CHECK DIMENSIONS AND LEVELS ON SITE PRIOR TO THE ORDERING OF MATERIALS OR THE COMPLETION OF WORKSHOP DRAWINGS. IF IN DOUBT ASK. REPORT ALL ERRORS AND OMISSIONS.

REV	DATE	COMMENTS
A	11/11/2024	50% SCHEMATIC ISSUE
B	18/12/2024	60% SCHEMATIC ISSUE
C	18/12/2024	70% SCHEMATIC ISSUE
D	28/02/2025	UPDATED ARCHITECTURE DRAWINGS
E	13/05/2025	PRELIMINARY ISSUE FOR REF
F	23/06/2025	ISSUE FOR REF
G	30/06/2025	DRAFT REF
H	04/07/2025	ISSUE FOR REF

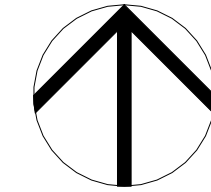

CLIENT :
SINSW

DRAWING :
**GROUND FLOOR -
ZONE A**

PROJECT :
**RICHMOND RIVER HIGH
CAMPUS**

**DUNOON ROAD, NORTH
LISMORE**

DRAWN :
MG

PROJECT NO :
14931

SCALE :
**As @ A1
indicated @ A3**

DATE :
01/11/2024

PHASE :
SD

DRAWING No :
A-DA0101

REV :
H

EJE Integrity
Innovation
Inspiration



'ZONE B' KEY PLAN

ACN 002 912 843 | ABN 82 644 849 849
Nominated Architect - Bernard Collins
NSW Architects Registration No.4438
A 412 KING STREET, NEWCASTLE, NSW, 2300
P +61 2 4929 2353 | F +61 2 4929 3059
E mail@eje.com.au | W www.eje.com.au
COMPLETION OF THE QA CHECKS IS VERIFICATION THAT THE DOCUMENT CONFORMS WITH THE REQUIREMENTS OF THE QUALITY PROJECT PLAN, WHERE THE QUALITY ASSURANCE CHECK IS INCOMPLETE THIS DOCUMENT IS PRELIMINARY FOR INFORMATION PURPOSES ONLY, OR SUCH PURPOSES AS STATED IN THE REVISION COLUMN.
THE IDEAS, INFORMATION AND CONCEPTS CONTAINED IN THIS DOCUMENT ARE THE PROPERTY OF EJE. PHOTOCOPYING OR REPRODUCING THIS DOCUMENT AND PASSING IT ON TO OTHERS WITHOUT THE EXPRESS PERMISSION OF EJE IS AN INFRINGEMENT OF COPYRIGHT ©.
WORK IN FIGURED DIMENSIONS IN PREFERENCE TO SCALE. CHECK DIMENSIONS AND LEVELS ON SITE PRIOR TO THE ORDERING OF MATERIALS OR THE COMPLETION OF WORKSHOP DRAWINGS. IF IN DOUBT ASK. REPORT ALL ERRORS AND OMISSIONS.

DRN	CHKD	VRD
MG	KG	KG
SE	KG	KG
MM	KG	KG
MM	KG	KG
MM	KG	KG
MM	KG	KG

REV	DATE	COMMENTS
A	17/11/2024	50% SCHEMATIC ISSUE
B	18/11/2024	60% SCHEMATIC ISSUE
C	19/12/2024	70% SCHEMATIC ISSUE
D	28/02/2025	UPDATED ARCHITECTURE DRAWINGS
E	13/05/2025	PRELIMINARY ISSUE FOR REF
F	23/06/2025	ISSUE FOR REF
G	30/06/2025	DRAFT REF
H	04/07/2025	ISSUE FOR REF

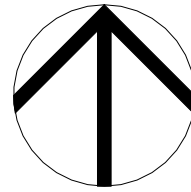

CLIENT :
SINSW

DRAWING :
**GROUND FLOOR -
ZONE B**

PROJECT :
**RICHMOND RIVER HIGH
CAMPUS**

**DUNOON ROAD, NORTH
LISMORE**

DRAWN :
MG

PROJECT No :
14931

SCALE :
As @ A1

DATE :
01/11/2024

INDUSTRIAL @ A3

PHASE :
SD

DRAWING No :
A-DA0102

REV :
H



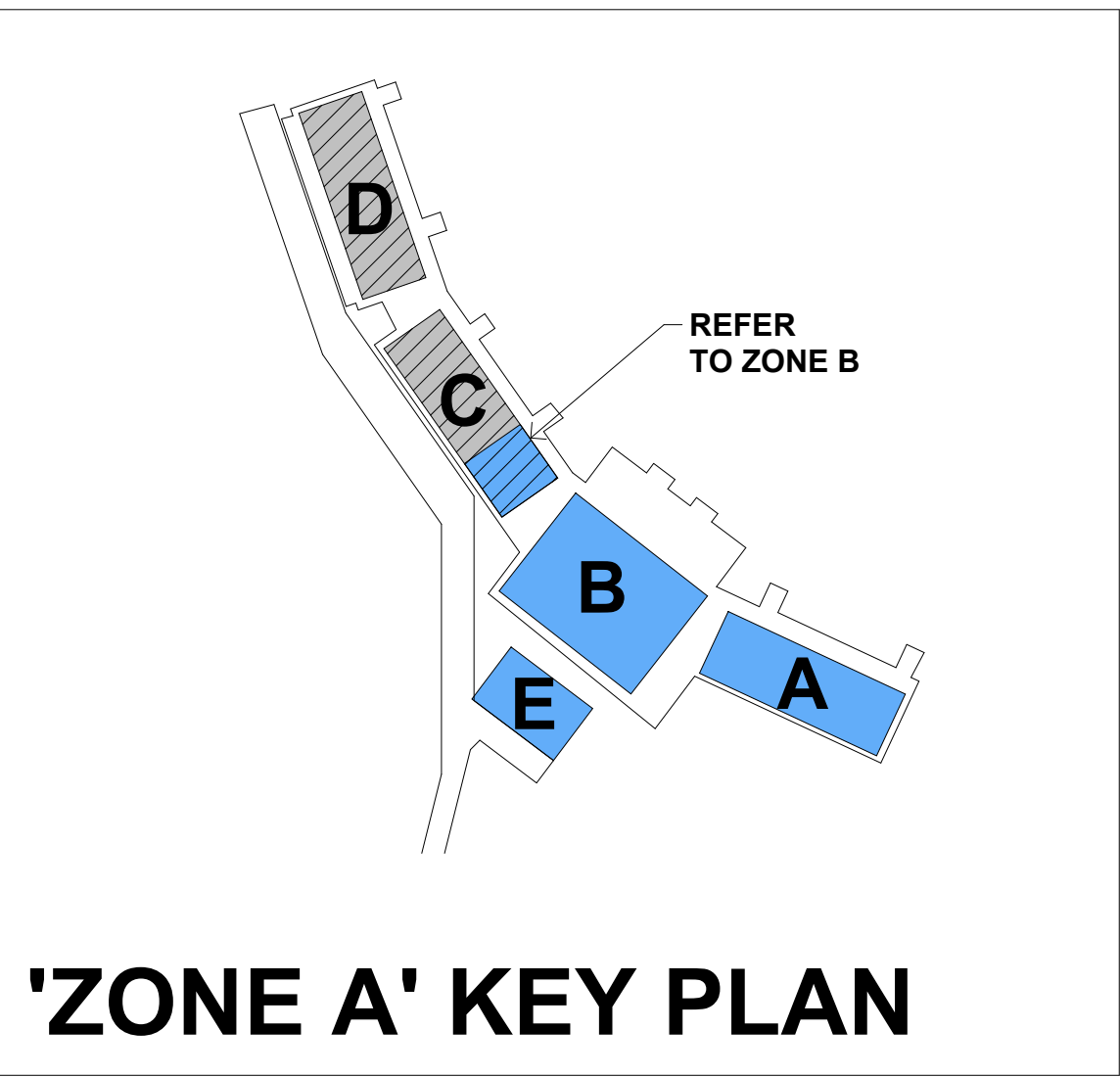

ACN 002 912 843 | ABN 82 644 649 849
Nominated Architect - Bernard Collins
NSW Architects Registration No.4438
A 412 KING STREET, NEWCASTLE, NSW, 2300
P +61 2 4929 2353 | F +61 2 4929 3059
E mail@eje.com.au | W www.eje.com.au

COMPLETION OF THE QA CHECKS IS VERIFICATION THAT THE DOCUMENT CONFORMS WITH THE REQUIREMENTS OF THE QUALITY PROJECT PLAN, WHERE THE QUALITY ASSURANCE CHECK IS INCOMPLETE THIS DOCUMENT IS PRELIMINARY FOR INFORMATION PURPOSES ONLY, OR SUCH PURPOSES AS STATED IN THE REVISION COLUMN.

THE IDEAS, INFORMATION AND CONCEPTS CONTAINED IN THIS DOCUMENT ARE THE PROPERTY OF EJE. PHOTOCOPYING OR REPRODUCING THIS DOCUMENT AND PASSING IT ON TO OTHERS WITHOUT THE EXPRESS PERMISSION OF EJE IS AN INFRINGEMENT OF COPYRIGHT ©.

WORK IN FIGURED DIMENSIONS IN PREFERENCE TO SCALE. CHECK DIMENSIONS AND LEVELS ON SITE PRIOR TO THE ORDERING OF MATERIALS OR THE COMPLETION OF WORKSHOP DRAWINGS. IF IN DOUBT ASK. REPORT ALL ERRORS AND OMISSIONS.

REV	DATE	COMMENTS
A	17/11/2024	50% SCHEMATIC ISSUE
B	18/12/2024	60% SCHEMATIC ISSUE
C	19/12/2024	70% SCHEMATIC ISSUE
D	28/02/2025	UPDATED ARCHITECTURE DRAWINGS
E	13/05/2025	PRELIMINARY ISSUE FOR REF
F	23/06/2025	ISSUE FOR REF
G	30/06/2025	DRAFT REF
H	04/07/2025	ISSUE FOR REF

CLIENT :
SINSW

DRAWING :
LEVEL 1 - ZONE A

PROJECT :
RICHMOND RIVER HIGH CAMPUS

DUNOON ROAD, NORTH LISMORE

DRAWN :
MG

PROJECT No :
14931

SCALE :
As @ A1

DATE :
01/11/2024

PHASE :
SD

DRAWING No :
A-DA0103

REV :
H

EJE Integrity
Innovation
Inspiration



'ZONE B' KEY PLAN

ACN 002 912 843 | ABN 82 644 649 849
Nominated Architect - Bernard Collins
NSW Architects Registration No.4438
A 412 KING STREET, NEWCASTLE, NSW, 2300
P +61 2 4929 2353 | F +61 2 4929 3069
E mail@eje.com.au | W www.eje.com.au
COMPLETION OF THE QA CHECKS IS VERIFICATION THAT THE DOCUMENT
CONFORMS WITH THE REQUIREMENTS OF THE QUALITY PROJECT PLAN, WHERE
THE QUALITY ASSURANCE CHECK IS INCOMPLETE THIS DOCUMENT IS PRELIMINARY
FOR INFORMATION PURPOSES ONLY, OR SUCH PURPOSES AS STATED IN THE
REVISION COLUMN.
THE IDEAS, INFORMATION AND CONCEPTS CONTAINED IN THIS DOCUMENT ARE THE
PROPERTY OF EJE. PHOTOCOPYING OR REPRODUCING THIS DOCUMENT AND
PASSING IT ON TO OTHERS WITHOUT THE EXPRESS PERMISSION OF EJE IS AN
INFRINGEMENT OF COPYRIGHT ©.
WORK IN FIGURED DIMENSIONS IN PREFERENCE TO SCALE. CHECK DIMENSIONS
AND LEVELS ON SITE PRIOR TO THE ORDERING OF MATERIALS OR THE COMPLETION
OF WORKSHOP DRAWINGS. IF IN DOUBT ASK. REPORT ALL ERRORS AND OMISSIONS.

REV	DATE	COMMENTS
A	17/11/2024	50% SCHEMATIC ISSUE
B	18/12/2024	60% SCHEMATIC ISSUE
C	18/12/2024	70% SCHEMATIC ISSUE
D	28/02/2025	UPDATED ARCHITECTURE DRAWINGS
E	13/05/2025	PRELIMINARY ISSUE FOR REF
F	23/06/2025	ISSUE FOR REF
G	30/06/2025	DRAFT REF
H	04/07/2025	ISSUE FOR REF

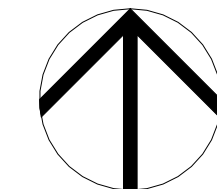

CLIENT :
SINSW

DRAWING :
LEVEL 1 - ZONE B

PROJECT :
RICHMOND RIVER HIGH
CAMPUS

DUNOON ROAD, NORTH
LISMORE

DRAWN :
MG
SCALE :
As @ A1
industrial A3
PROJECT No :
14931
DATE :
01/11/2024

PHASE :
SD
DRAWING No :
A-DA0104
REV :
H

EJE Integrity
Innovation
Inspiration

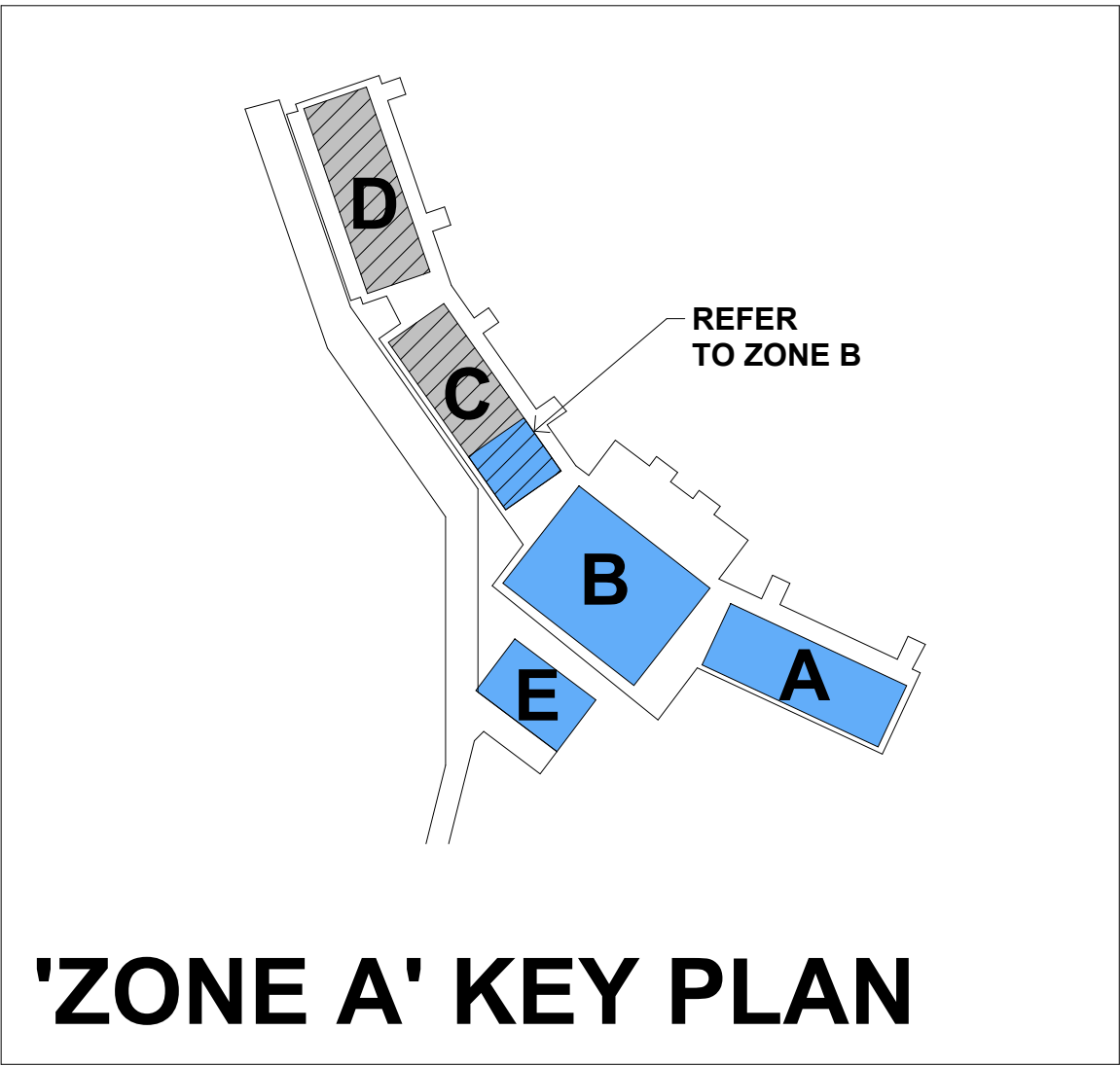

ACN 002 912 843 | ABN 82 644 649 849
Nominated Architect - Bernard Collins
NSW Architects Registration No.4438
A 412 KING STREET, NEWCASTLE, NSW, 2300
P +61 2 4929 2353 | F +61 2 4929 3059
E mail@eje.com.au | W www.eje.com.au

COMPLETION OF THE QA CHECKS IS VERIFICATION THAT THE DOCUMENT CONFORMS WITH THE REQUIREMENTS OF THE QUALITY PROJECT PLAN, WHERE THE QUALITY ASSURANCE CHECK IS INCOMPLETE THIS DOCUMENT IS PRELIMINARY FOR INFORMATION PURPOSES ONLY, OR SUCH PURPOSES AS STATED IN THE REVISION COLUMN.

THE IDEAS, INFORMATION AND CONCEPTS CONTAINED IN THIS DOCUMENT ARE THE PROPERTY OF EJE. PHOTOCOPYING OR REPRODUCING THIS DOCUMENT AND PASSING IT ON TO OTHERS WITHOUT THE EXPRESS PERMISSION OF EJE IS AN INFRINGEMENT OF COPYRIGHT ©.

WORK IN FIGURED DIMENSIONS IN PREFERENCE TO SCALE. CHECK DIMENSIONS AND LEVELS ON SITE PRIOR TO THE ORDERING OF MATERIALS OR THE COMPLETION OF WORKSHOP DRAWINGS. IF IN DOUBT ASK. REPORT ALL ERRORS AND OMISSIONS.

DRN	CHKD	VRFD
MG	MG	MG
SE	SE	SE
MM	MM	MM
MM	MM	MM
MM	MM	MM
MM	MM	MM

REV	DATE	COMMENTS
A	11/11/2024	50% SCHEMATIC ISSUE
B	18/12/2024	60% SCHEMATIC ISSUE
C	18/12/2024	70% SCHEMATIC ISSUE
D	28/02/2025	UPDATED ARCHITECTURE DRAWINGS
E	13/05/2025	PRELIMINARY ISSUE FOR REF
F	23/06/2025	ISSUE FOR REF
G	30/06/2025	DRAFT REF
H	04/07/2025	ISSUE FOR REF

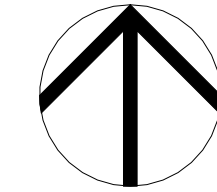

CLIENT :
SINSW

DRAWING :
LEVEL 2 - ZONE A

PROJECT :
RICHMOND RIVER HIGH CAMPUS

DUNOON ROAD, NORTH LISMORE

DRAWN :
MG

PROJECT No :
14931

SCALE :
As @ A1
indicated @ A3

DATE :
01/11/2024

PHASE :
SD

DRAWING No :
A-DA0105

REV :
H

EJE Integrity
Innovation
Inspiration

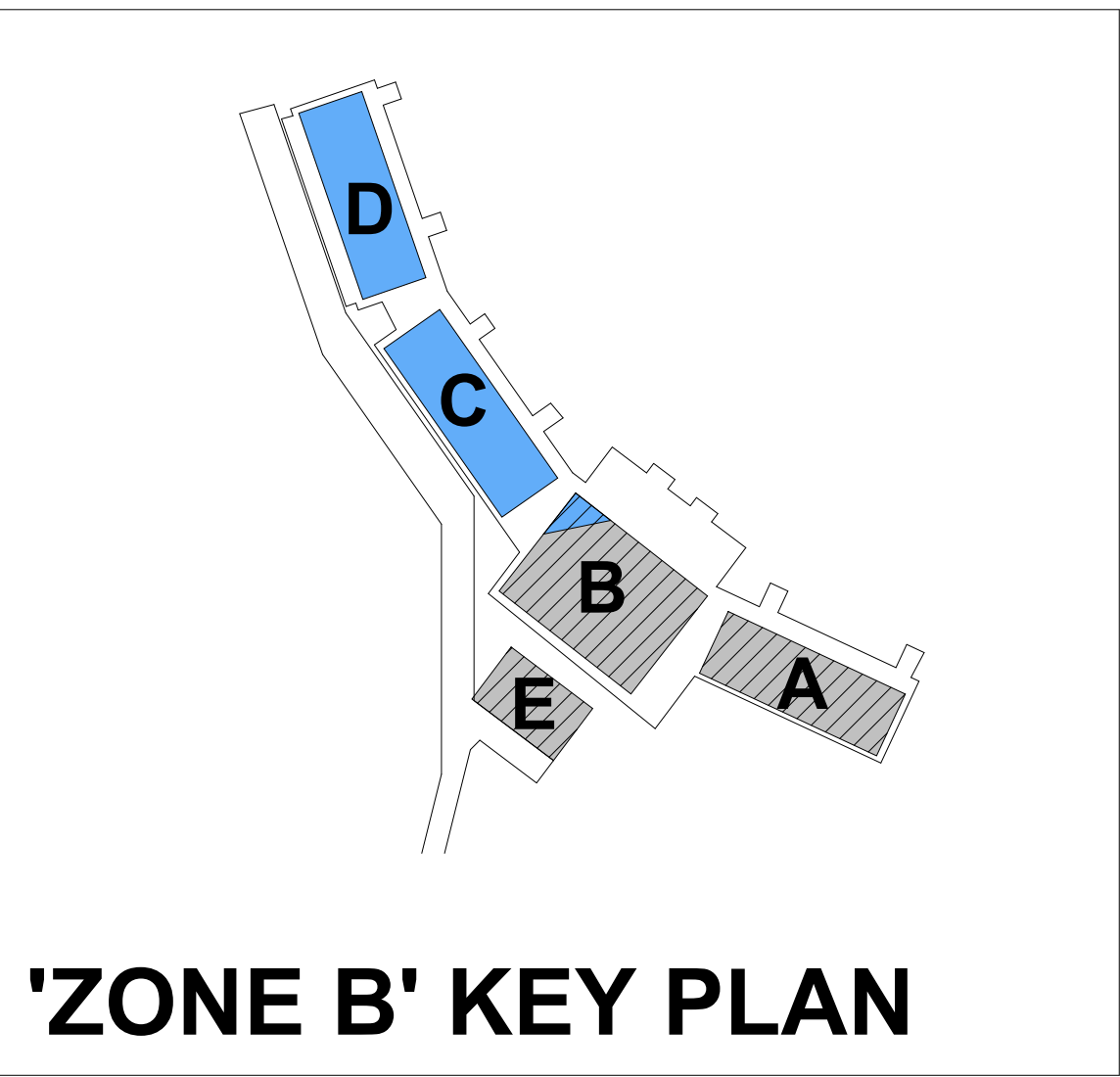

ACN 002 912 843 | ABN 82 644 649 849
Nominated Architect - Bernard Collins
NSW Architects Registration No.4438
A 412 KING STREET, NEWCASTLE, NSW, 2300
P +61 2 4929 2353 | F +61 2 4929 3059
E mail@eje.com.au | W www.eje.com.au

COMPLETION OF THE QA CHECKS IS VERIFICATION THAT THE DOCUMENT CONFORMS WITH THE REQUIREMENTS OF THE QUALITY PROJECT PLAN, WHERE THE QUALITY ASSURANCE CHECK IS INCOMPLETE THIS DOCUMENT IS PRELIMINARY FOR INFORMATION PURPOSES ONLY, OR SUCH PURPOSES AS STATED IN THE REVISION COLUMN.

THE IDEAS, INFORMATION AND CONCEPTS CONTAINED IN THIS DOCUMENT ARE THE PROPERTY OF EJE. PHOTOCOPYING OR REPRODUCING THIS DOCUMENT AND PASSING IT ON TO OTHERS WITHOUT THE EXPRESS PERMISSION OF EJE IS AN INFRINGEMENT OF COPYRIGHT ©.

WORK IN FIGURED DIMENSIONS IN PREFERENCE TO SCALE. CHECK DIMENSIONS AND LEVELS ON SITE PRIOR TO THE ORDERING OF MATERIALS OR THE COMPLETION OF WORKSHOP DRAWINGS. IF IN DOUBT ASK. REPORT ALL ERRORS AND OMISSIONS.

REV	DATE	COMMENTS
A	17/11/2024	50% SCHEMATIC ISSUE
B	18/12/2024	60% SCHEMATIC ISSUE
C	18/12/2024	70% SCHEMATIC ISSUE
D	28/02/2025	UPDATED ARCHITECTURE DRAWINGS
E	13/05/2025	PRELIMINARY ISSUE FOR REF
F	23/06/2025	ISSUE FOR REF
G	30/06/2025	DRAFT REF
H	04/07/2025	ISSUE FOR REF

DRN	CHKD	VRFD
MG	MG	MG
SE	SE	SE
MM	MM	MM
MM	MM	MM
MM	MM	MM
MM	MM	MM

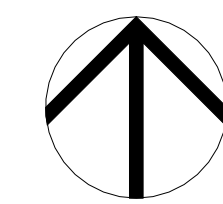

CLIENT :
SINSW

DRAWING :
LEVEL 2 - ZONE B

PROJECT :
RICHMOND RIVER HIGH CAMPUS

DUNOON ROAD, NORTH LISMORE

DRAWN :
MG

PROJECT No :
14931

SCALE :
As @ A1

DATE :
01/11/2024

INDUSTRIAL @ A3

PHASE :
SD

DRAWING No :
A-DA0106

REV :
H

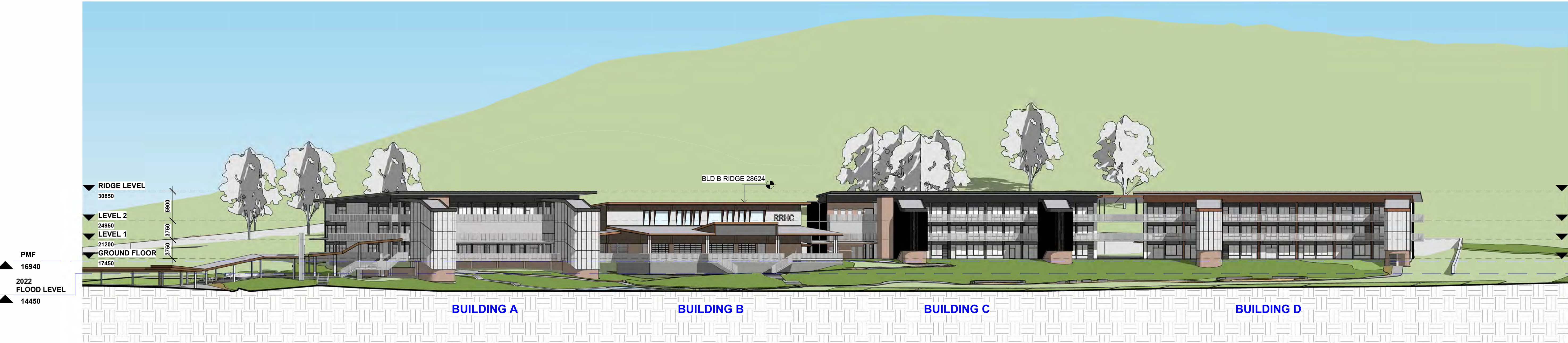

1 SITE EASTERN ELEVATION - VIEW 1
1 : 400

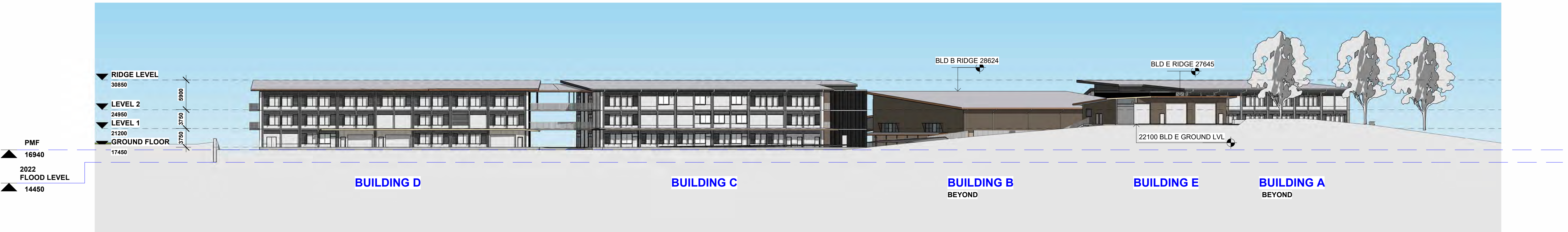

2 SITE WESTERN ELEVATION - VIEW 2
1 : 400

ACN 002 912 843 | ABN 82 644 649 849
Nominated Architect - Bernard Collins
P +61 2 4929 2353 | F +61 2 4929 3099 | E mail@eje.com.au | W www.eje.com.au
A 412 KING STREET, NEWCASTLE, NSW 2300

COMPLETION OF THE QUALITY ASSURANCE CHECKS IS VERIFICATION THAT THE DOCUMENT CONFORMS WITH THE REQUIREMENTS OF THE QUALITY PROJECT PLAN. WHERE THE QUALITY ASSURANCE CHECK IS INCOMPLETE THIS DOCUMENT IS PRELIMINARY FOR INFORMATION PURPOSES ONLY, OR SUCH PURPOSES AS STATED IN THE REVISION COLUMN.

THE IDEAS, INFORMATION AND CONCEPTS CONTAINED IN THIS DOCUMENT ARE THE PROPERTY OF EJE ARCHITECTURE. PHOTOCOPYING OR REPRODUCING THIS DOCUMENT AND PASSING IT ON TO OTHERS WITHOUT THE EXPRESS PERMISSION OF EJE ARCHITECTURE IS AN INFRINGEMENT OF COPYRIGHT.



REV	DATE	COMMENTS
A	21/05/2024	FOR REVIEW
B	31/05/2024	80% CONCEPT
C	14/06/2024	100% CONCEPT
D	27/09/2024	25% SCHEMATIC DESIGN
E	11/11/2024	50% SCHEMATIC ISSUE
F	06/12/2024	90% SCHEMATIC ISSUE
G	18/12/2024	100% SCHEMATIC ISSUE
H	28/02/2025	UPDATED ARCHITECTURE DRAWINGS
J	13/05/2025	PRELIMINARY ISSUE FOR REF
K	30/06/2025	DRAFT REF
L	04/07/2025	ISSUE FOR REF

DRN	CHKD	VRFD
MM	KG	
MM	KG	
MM	KG	
MM	KG	
SE	KG	
SE	KG	
MM	KG	
MM	KG	
MG	KG	
MM	KG	

PROJECT : **RICHMOND RIVER
HIGH CAMPUS**

CLIENT : **SINSW**

SITE : **DUNOON ROAD, NORTH LISMORE**

DRAWING : **SITE ELEVATIONS**

WORK IN FIGURED DIMENSIONS IN PREFERENCE TO SCALE. CHECK DIMENSIONS AND LEVELS ON SITE PRIOR TO THE ORDERING OF MATERIALS OR THE COMPLETION OF WORKSHOP DRAWINGS. IF IN DOUBT ASK. REPORT ALL ERRORS AND OMISSIONS.
Autodesk Docs://Richmond River - Flood Recovery/RRHC-EJE-00-ZZ-M3-A-0001.rvt

PROJECT No : **14931** DRAWN : **MM** DATE : **04/07/2025** SCALES : **1 : 400 @ A1
1 : 800 @ A3**

PHASE : **SD** BUILDING ID : **00** Level No : **ZZ** SEQUENTIAL No : **A-DA0200** REV : **L**

FILE NAMING No. (IN ACCORDANCE TO SINSW - MIDP)

RRHC- EJE- 00- ZZ-DR- A-DA0200

EJE Integrity
Innovation
Inspiration

LEGEND

- PROPOSED APPROXIMATED GROUND LEVEL LINE
- EXISTING GROUND LEVEL LINE
- ASSUMED ROCK LINE

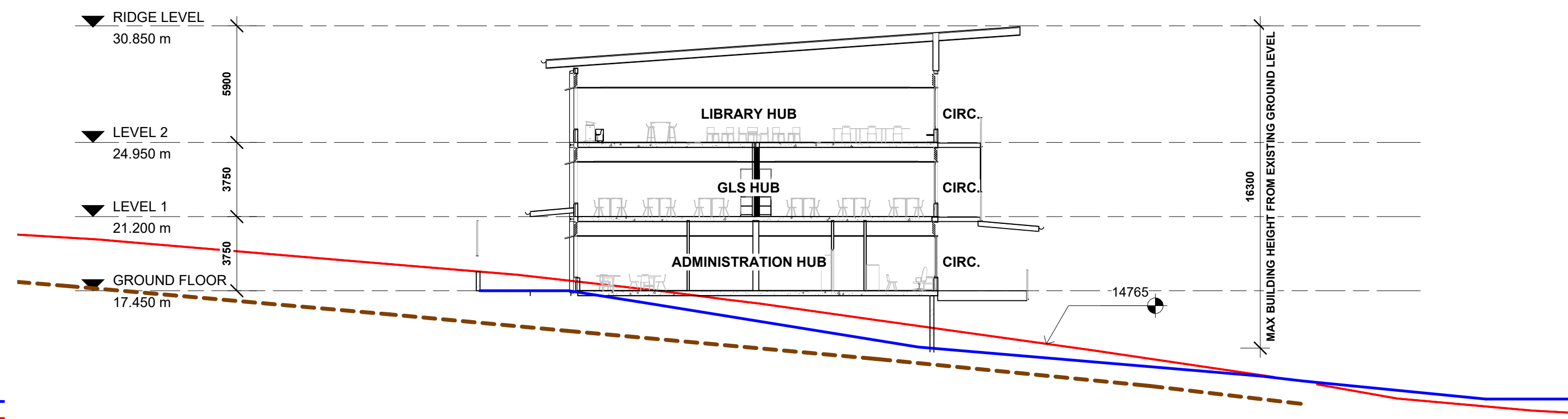
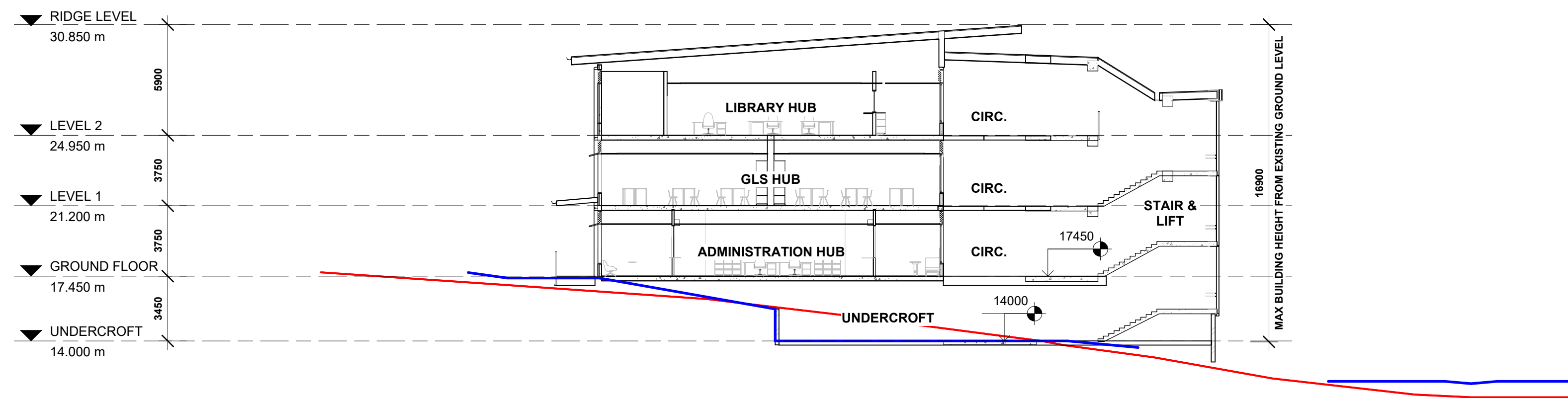

1 BUILDING A - SECTION ANALYSIS A
1 : 200
ENTRY / ADMIN LOCATION
NO BEDROCK LOCATION DATA AVAILABLE FOR THIS SECTION

3 BUILDING A - SECTION ANALYSIS B
1 : 200
~ MID SECTION

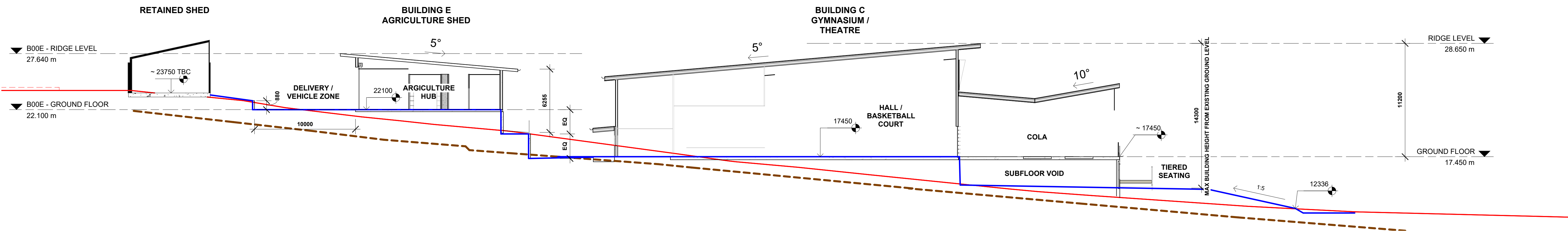

2 BUILDING B AND E - SECTION ANALYSIS
1 : 200

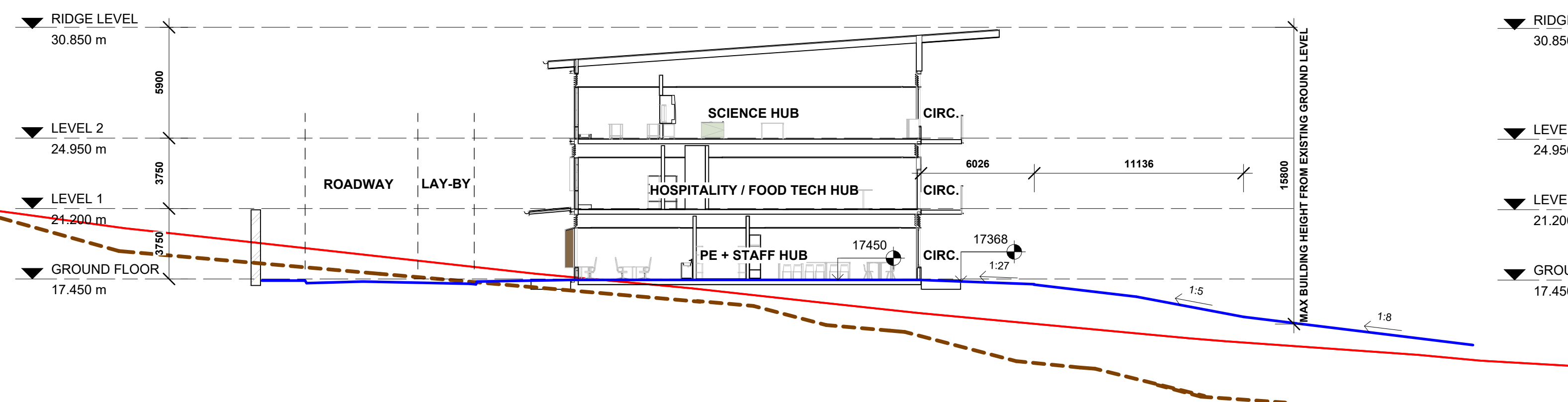

4 BUILDING C - SECTION ANALYSIS
1 : 200

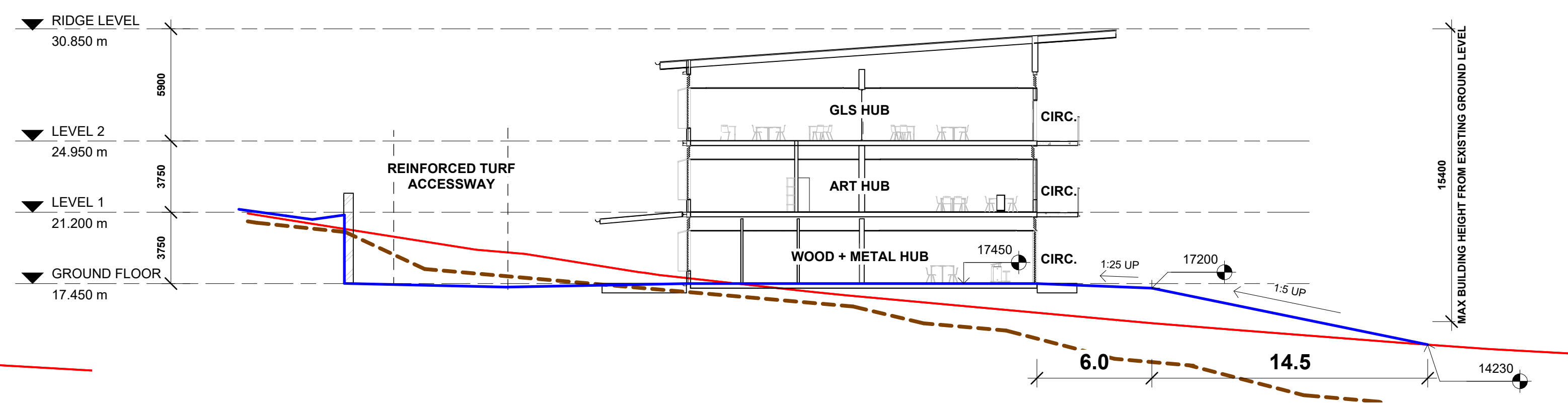

5 BUILDING D - SECTION ANALYSIS
1 : 200

ACN 002 912 843 | ABN 82 644 649 849
Nominated Architect - Bernard Collins
P +61 2 4026 2353 | F +61 2 4026 3069 | E mail@eje.com.au | W www.eje.com.au
A 412 KING STREET, NEWCASTLE, NSW 2300

COMPLETION OF THE QUALITY ASSURANCE CHECKS IS VERIFICATION THAT THE DOCUMENT CONFORMS WITH THE REQUIREMENTS OF THE QUALITY PROJECT PLAN. WHERE THE QUALITY ASSURANCE CHECK IS INCOMPLETE THIS DOCUMENT IS PRELIMINARY FOR INFORMATION PURPOSES ONLY, OR SUCH PURPOSES AS STATED IN THE REVISION COLUMN.

THE IDEAS, INFORMATION AND CONCEPTS CONTAINED IN THIS DOCUMENT ARE THE PROPERTY OF EJE ARCHITECTURE. PHOTO COPYING OR REPRODUCING THIS DOCUMENT AND PASSING IT ON TO OTHERS WITHOUT THE EXPRESS PERMISSION OF EJE ARCHITECTURE IS AN INFRINGEMENT OF COPYRIGHT.



REV	DATE	COMMENTS	DRN	CHKD	VRFD
A	21/02/2025	FOR INFORMATION	MM	KG	
B	24/02/2025	FOR REVIEW	MM	KG	
C	28/02/2025	UPDATED ARCHITECTURE DRAWINGS	MM	KG	
D	13/05/2025	PRELIMINARY ISSUE FOR REF	MM	KG	
E	30/06/2025	DRAFT REF	MM	KG	
F	04/07/2025	ISSUE FOR REF	MM	KG	

PROJECT : **RICHMOND RIVER HIGH CAMPUS**

CLIENT : **SINSW**

SITE : **DUNOON ROAD, NORTH LISMORE**

DRAWING : **BUILDING SECTION ANALYSIS**

WORK IN FIGURED DIMENSIONS IN PREFERENCE TO SCALE. CHECK DIMENSIONS AND LEVELS ON SITE PRIOR TO THE ORDERING OF MATERIALS OR THE COMPLETION OF WORKSHOP DRAWINGS. IF IN DOUBT ASK. REPORT ALL ERRORS AND OMISSIONS.

Autodesk Docs://Richmond River - Flood Recovery/RRHC-EJE-00-ZZ-M3-A-0001.rvt

PROJECT No : **14931** DRAWN : **MM** DATE : **04/07/2025** SCALES : **1 : 200 @ A1**
1 : 1000 @ A3

PHASE : **SD** BUILDING ID : **00** Level No : **ZZ** SEQUENTIAL No : **A-DA0301** REV : **F**

FILE NAMING No. (IN ACCORDANCE TO SINSW - MIDP)

RRHC- EJE- 00- ZZ-DR- A-DA0301

EJE Integrity
Innovation
Inspiration



1 SHADOW DIAGRAMS - JUNE 21st 9am
1 : 2000



2 SHADOW DIAGRAMS - JUNE 21st 12pm
1 : 2000



3 SHADOW DIAGRAM - JUNE 21st 3pm
1 : 2000

ACN 002 912 843 | ABN 82 644 649 849
Nominated Architect - Bernard Collins
P +61 2 4926 2353 | F +61 2 4926 3099 | E mail@eje.com.au | W www.eje.com.au
A 412 KING STREET, NEWCASTLE, NSW 2300

COMPLETION OF THE QUALITY ASSURANCE CHECKS IS VERIFICATION THAT THE DOCUMENT CONFORMS WITH THE REQUIREMENTS OF THE QUALITY PROJECT PLAN. WHERE THE QUALITY ASSURANCE CHECK IS INCOMPLETE THIS DOCUMENT IS PRELIMINARY FOR INFORMATION PURPOSES ONLY, OR SUCH PURPOSES AS STATED IN THE REVISION COLUMN.

THE IDEAS, INFORMATION AND CONCEPTS CONTAINED IN THIS DOCUMENT ARE THE PROPERTY OF EJE ARCHITECTURE. PHOTOCOPYING OR REPRODUCING THIS DOCUMENT AND PASSING IT ON TO OTHERS WITHOUT THE EXPRESS PERMISSION OF EJE ARCHITECTURE IS AN INFRINGEMENT OF COPYRIGHT. ©

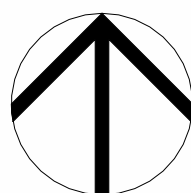

REV	DATE	COMMENTS	DRN	CHKD	VRFD
A	21/05/2024	FOR REVIEW	MM	KG	
B	31/05/2024	80% CONCEPT	MM	KG	
C	14/06/2024	100% CONCEPT	MM	KG	
D	27/09/2024	25% SCHEMATIC DESIGN	MM	KG	
E	11/11/2024	50% SCHEMATIC ISSUE	MG	KG	
F	06/12/2024	90% SCHEMATIC ISSUE	SE	KG	
G	18/12/2024	100% SCHEMATIC ISSUE	SE	KG	
H	28/02/2025	UPDATED ARCHITECTURE DRAWINGS	MM	KG	
J	30/06/2025	DRAFT REF	MG	KG	
K	04/07/2025	ISSUE FOR REF	MM	KG	

PROJECT : **RICHMOND RIVER
HIGH CAMPUS**

CLIENT : **SINSW**

SITE : **DUNOON ROAD, NORTH LISMORE**

DRAWING : **SHADOW DIAGRAMS**

WORK IN FIGURED DIMENSIONS IN PREFERENCE TO SCALE. CHECK DIMENSIONS AND LEVELS ON SITE PRIOR TO THE ORDERING OF MATERIALS OR THE COMPLETION OF WORKSHOP DRAWINGS. IF IN DOUBT ASK. REPORT ALL ERRORS AND OMISSIONS.
Autodesk Docs://Richmond River - Flood Recovery/RRHC-EJE-00-ZZ-M3-A-0001.rvt

PROJECT No : DRAWN : DATE : SCALES :

14931 **MM** **04/07/2025** **1 : 2000 @ A1**
1 : 4000 @ A3

PHASE : BUILDING ID: Level No: SEQUENTIAL No: REV :

SD **00** **ZZ** **A-DA0400** **K**

FILE NAMING No. (IN ACCORDANCE TO SINSW - MIDP)

RRHC- EJE- 00- ZZ-DR- A-DA0400

EJE Integrity
Innovation
Inspiration